

WEATHER

	Min.	Max.	Prev.
Thursday, Aug. 19	55	85	0.00
Friday, Aug. 20	58	87	0.00
Saturday, Aug. 21	58	88	0.00
Sunday, Aug. 22	52	87	0.00
Monday, Aug. 23	55	88	0.00
Tuesday, Aug. 24	60	87	0.00
Wednesday, Aug. 25	62	86	0.00

The Chelsea Standard

QUOTE

"Public officials have a special responsibility to set a good example for others to follow—in both their public and private conduct."
—President Gerald R. Ford.

ONE HUNDRED-SEVENTH YEAR—No. 11 14 Pages This Week Plus Supplements CHELSEA, MICHIGAN, THURSDAY, AUGUST 26, 1976 15c per copy SUBSCRIPTION: \$6.00 PER YEAR

Fair Continues Through Saturday

Postill Will Stand Trial in Circuit Court

Washtenaw County Sheriff Fredrick J. Postill was bound over for trial Thursday, Aug. 19, on charges of felonious assault with a pair of handcuffs brought against him by suspended deputy Basil O. Baysinger in the aftermath of a brawl involving the two lawmen and Postill's jail administrator, Frank M. Donley, which erupted at a July 11 wedding reception at Chelsea fairgrounds.

In the meantime, Postill countered by filing a \$500,000 civil lawsuit against Baysinger for criminal assault Tuesday, Aug. 24, after twice failing to secure criminal warrants for Baysinger's arrest from the county prosecutor's office, Washtenaw County Prosecutor William F. Delhey had also refused Baysinger's request for a felonious assault warrant against Postill. That decision forced Baysinger to opt for a citizen's arrest warrant.

Postill's latest civil action seeks \$500,000 for personal injury and \$200,000 general and punitive damages for Donley.

In a press conference Monday, Aug. 23, Postill further revealed plans to bring criminal charges against Baysinger for assault, and suits against several witnesses who Postill claims gave false testimony at his preliminary hearing. Postill did not name the witnesses.

Postill's method in laying the criminal assault charges against Baysinger will be through a citizen's arrest warrant, the same as Baysinger.

The ruling ordering Postill to stand trial on felonious assault charges was handed down shortly after noon last Thursday by 14th District Court Judge Henry D. Arkison following 4½ days of a preliminary examination.

Arraignment for Postill was set for Sept. 2 in Washtenaw County Circuit Court.

Arkison prologued his decision by airing his impressions gathered from the testimony of more than 23 witnesses brought before the court during the course of the hearings. "I honestly don't know who started the fight," Arkison stated, and assured the participants in the courtroom sessions that "making findings of some of the things brought out in testimony would certainly be proper."

Arkison further revealed that he based his decision to bring Postill to trial mainly on the testimony of three men, Baysinger, William H. Peters, and Marvin Bell. All were guests at the wedding reception.

Bell, best man at the wedding, (Continued on page two)

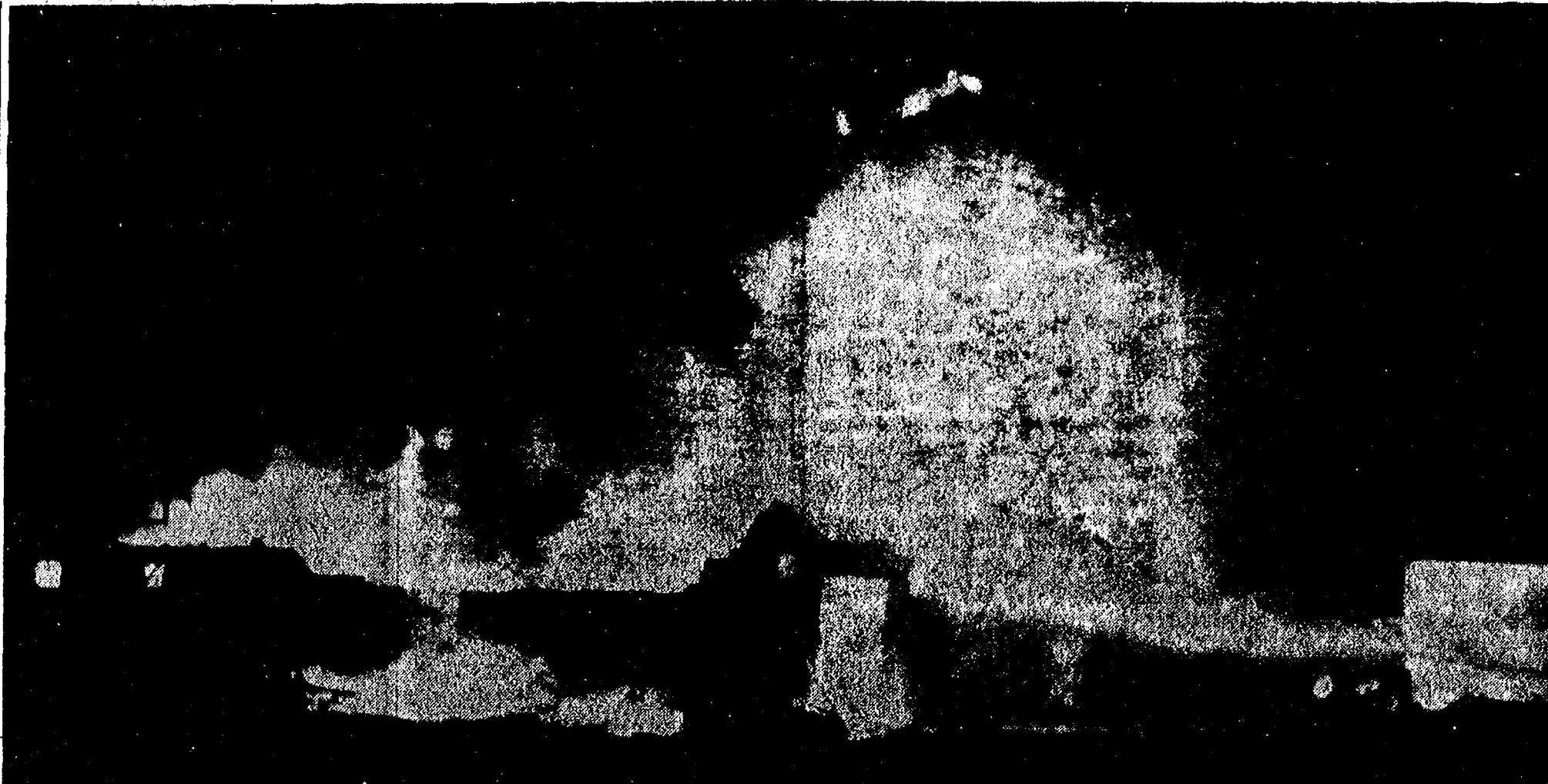

RAGING INFERNO: Flames and smoke billow into the air as a storage and processing building, owned by Mr. and Mrs. James Gaunt was destroyed by flames. The fire, which occurred Monday evening totally destroyed the 100'x60' structure and threatened other nearby buildings.

Fire Destroys Storage Building At J. Gaunt Gladiola Farm

Chelsea Fire Department investigators are continuing their probe into the cause of a fire which completely destroyed a 100'x60' cement block storage and processing building on the property of Mr. and Mrs. James Gaunt, 6151 Sibley Rd., Monday evening, Aug. 23.

According to Chelsea Fire Chief Jim Gaken, no injuries were reported as more than 24 firemen from Chelsea and Dexter fought the blaze for nearly five hours after responding to an alarm received at the Chelsea station at 8:46 p.m. At times, flames from the fire shot from 50 to 70 feet into the air, while black smoke poured from the structure's burning tar and asphalt roof. During the height of the blaze, the heat transmitted into the surrounding area was so great, that water from fire hoses evaporated before hitting the building, a spectator reported.

In addition to Chelsea's four fire trucks, three from Dexter were summoned to the scene by a call for mutual aid from Chelsea Fire Chief Gaken. As they attempted to bring the flames under control, five tanks of water were used, the water supply of two fire trucks exhausted, and firemen at one point were forced to replenish their water supply by pumping water from out of a nearby creek.

The fire began in the middle section of the cement block structure which had been used as a gladiola bulb storage unit by the Gaunts until the summer of 1970. Because the storage process had demanded regulated temperatures to remain effective, special fuel oil furnaces and tanks, and a natural gas hook-up, had been installed inside the building. As they were consumed by flames, they fed the inferno.

Also lost were two riding lawn mowers, a chainsaw, and two gallons of gasoline.

Throughout the fire, firemen had feared the flames would spread to other structures which surrounded the storage building. However, a house trailer, standing only 10 or 12 feet away, escaped unscathed as "did a barn full of hay, a three-car garage, and house in which Gaunt's mother currently resides. The barn, garage, and house were from 20 to 50 feet away from the blaze.

School Millage Election Set For Monday

Monday night a gathering of citizens from the Chelsea School District met with the Board of Education and Superintendent Cameron to discuss the board's Aug. 30 request for 1½ additional mills for operations.

Howard Haselschwardt, board president, opened the meeting with a statement stressing the urgent need in the Chelsea schools for this additional income. The board has made every effort to cut spending wherever possible in order to assure a balanced budget for the coming year. However, according to Haselschwardt, the only way this will be possible is with the passage of the 1½ mills.

Several rumors circulating within the community were discussed. The parents' main concern seemed to be the shortened school day. (See article regarding new schedule elsewhere in The Standard.) Because the lunch period at the elementary schools will be reduced from an hour to 30 minutes, the actual loss in classtime will be only five minutes.

The new schedule eliminates study halls at the high school and provides a first-hour teacher planning period at all schools, from approximately 8:10 to 8:45 a.m. At the middle school, teacher-student contact time will be reduced by only five minutes because the teachers will have only one other planning period during the student's day, instead of two. The parents were reassured when it was pointed out that this first hour planning time could also be used to schedule parent-teacher or student-teacher appointments.

Superintendent Cameron observed that many people have complained that tax reform is needed in the state, with less taxation of property. Any reform, of course, must take place in Lansing in the State Legislature. He expressed the hope that voters in the Chelsea School District will recognize the importance of this election to their school's program, and will not let their feelings concerning tax reform influence their vote.

Four questions seemed to stand out at Monday's meeting. Why do we need the 1½ mills after renewal millage was just passed last March? Won't the additional funds be kept by Lansing for redistribution to other districts? What effect does the Sylvan township reassessment have on this election and, how much will the 1½ mills cost the taxpayer in actual dollars?

During the course of the evening Haselschwardt and Cameron responded that the State Legislature passed a law in July of this year that reduced the income of the Chelsea School District \$130,000 below what had been guaranteed just 13 months ago. The 1½ mills will produce \$148,000 in added income which will replace the shortage and provide some additional money to help offset rising utility costs. This same State Aid Act passed in July provides that income generated from additional millage voted in a school district will be kept by that district. This was not the case in March when just a renewal of previous millage was asked.

Increased assessments or valuations result in extra tax money, but the state takes away one dollar for every dollar schools receive because of increased property values in the district. The only way a district can increase its income is by increasing its millage.

(Continued on page three)

School Opening Set Wednesday, Sept. 7

School time schedules for 1976-77 have been changed from last year. The morning bus run will be 35 minutes later than it has been previously. The afternoon bus run will be approximately 10 minutes earlier.

All Chelsea Schools, North and South Elementaries, Beach Middle School and Chelsea High school, will open their doors at 8:40 a.m. and classes will start each day at 8:50 a.m. The elementary schools and Beach Middle school will dismiss students at 3:10 p.m. High school students will be dismissed at 3 p.m.

In order to assure the elementary students the same amount of class time in a shortened day, lunch periods will be reduced from an hour to 30 minutes, a net loss of only five minutes. At the beach school, teachers will spend the same number of periods with the students because during the body of the class day the teachers will have only one planning period. There will be no hot lunch program the first three days of school. When hot lunch service resumes on Tuesday, Sept. 7, the cost will be 45 cents. Those desiring milk may purchase ½ pints for 5 cents starting Sept. 1.

Elementary students in Grades 1 through 5 should report to their respective schools at 8:50 a.m. on the first day and locate their classrooms by checking class lists posted on classroom doors.

Kindergarten students will report to their respective elementary schools on the schedules that parents received in the mail. Students in grades 6, 7, and 8 should report to the Beach School Cafeteria at 8:50 a.m.

Students in grades 9 through 12 should report to the Chelsea High School gymnasium at 8:50 a.m., Sept. 1.

Opposition Heard to Sylvan Township Rezoning Request

At the conclusion of a public hearing Monday, Aug. 23, the Sylvan Township Planning Commission moved to submit a rezoning petition to the Washtenaw County Metro Planning Commission for review and recommendations. The petition calls for properties presently zoned recreation-conservation to be redistricted agricultural.

The petition affects land located south of Cavanaugh Lake and west of its intersection with Musbach Rd., extending to Lehman Lake, and in the northwest corner of the intersection of Cavanaugh Lake Rd. and Musbach Rd. Petitioners for the change are Alice S. Miller, John C. Pierson, and Robert W. Riemenschneider, all property owners within the described location.

The county planning commission will have 30 days in which to complete their examination of the proposed zoning change. The petition will then be forwarded back to the Sylvan Township Board for a final decision.

Of the more than 50 property owners present at the hearing who will be affected by the zoning change, more than half voiced their opposition. In stating his reason for contesting the action, Dale Fisher explained, "I am basically against the rezoning petition because that land was put in that zone as part of a master plan. Nothing has happened to change that land except for its proposed purchase by land speculators who want to develop it."

The master plan to which Fisher refers is a zoning map of the area established in 1974 by a commission of planning experts. Michigan state law requires townships statewide, to establish such a plan and adhere to its zoning regulations. Area residents who are resisting the rezoning on those grounds, plan to challenge the proposal at the county level.

At a township planning commission meeting held earlier in the summer, an attempt at two other reclassifications of the recreation-conservation district were both voted down by a two-thirds margin.

The major effect of the current proposed zoning change, verified by officials of the Sylvan Township Planning Commission, would be to allow an increase in land development. To build on property zoned recreation-conservation, at least 10 acres are required. The potential builder would also have to apply for a conditional use permit. Property zoned agricultural, requires only a 2-acre minimum for purposes of construction.

Should present property owners wish to sell any of their land, they (Continued on page eight)

Giant Parade Tops Off Agriculture Day

"Gigantic" was the reaction of one spectator to Chelsea's Agriculture Day Parade held Saturday, Aug. 21.

Leading the parade down Main St. were the American Legion flagbearers, followed by the Chelsea Bicentennial float carrying First Lady Kathy McCalla and her court.

For the next hour, more than 20 antique cars and at least 20 horse or tractor drawn wagons displayed antique farm equipment including plows and binders. Threshing machine brought up the rear of the procession which continued out to the fairgrounds, where they were immediately put to work.

More than 10 Bicentennial groups entered various "floats" ranging from a straw-covered pickup to an "out house." Four wagons of long-time area residents were scattered along the way along with a group from "America '76" in full costume.

Three horse-drawn covered wagons participated in the parade, including one from Norvell and one from Jackson county, that made the trip to Valley Forge earlier this year with the Bicentennial Wagon Train.

There were saddle horses, baton twirlers and eight "farm animals" throwing coop cleanings on the crowd. The Brigade Band made two appearances in the parade and provided the entire day's musical entertainment.

After the parade all the participants were served refreshments provided by the Royal Rural Roosters. Many stayed to witness the oat threshing and buzz saw exhibitions, utilizing much of the equipment in the parade.

Tentative Settlement On Teacher Contract

Negotiators from the Chelsea School District and the Chelsea Education Association, represented by Charles Kelly, reached a tentative agreement on a one-year contract for educators in the Chelsea School District Monday, Aug. 23, at 4 p.m., following more than 24 hours of deliberations which began Sunday, Aug. 22.

The agreement, which covers the period from July 1, 1976 to June 30, 1977, affects 135 teachers currently employed by the Chelsea School District. While officials of the school district did not reveal the specific terms of the agreement, Chelsea School District business manager Fred Mills stated the tentative contract included provisions governing staff wages, hours, and teaching conditions.

Mills further conceded that the terms of the agreement are dependent upon the outcome of the local millage vote to be held Monday, Aug. 30. Should the millage fail, he believes negotiators may be forced back to the bargaining table.

The Chelsea School Board and teachers in the Chelsea School District are scheduled to meet Tuesday, Aug. 31 for ratification of the tentative contract agreement.



PIONEER STYLE STRAW BALING: Spectators gathered at Chelsea fairgrounds on Agricultural Day Friday, Aug. 20, to watch this antique baler owned by Willard and Walter Blumenauer of Manchester, bale wheat straw as it was done 50 years ago. Paul Bollinger is feeding straw into the baler.

Dwight Smith Named Acting CHS Principal

Dwight Smith was appointed acting principal of Chelsea High School in a motion passed Monday, Aug. 16 by the Chelsea School Board.

Smith, who has served as assistant principal at the high school for the past year, will assume the duties of principal Charles Lane. Lane will be absent from his post until he sufficiently recovers from the effects of a heart attack suffered earlier in the summer.

Youth Day Observed Last Wednesday

Chelsea area youngsters gathered at South school for a morning of field day games and activities Wednesday, Aug. 18, as the village celebrated Bicentennial Youth Day.

Among the events planned for the children between the ages of 5 and 11 by Youth Day chairman Dawn Buchholz and her committee, were a three-legged race, a skate (Continued on page eight)



BRENDA SHADOAN, Chelsea's 1975 Fair Queen, presided at ribbon cutting ceremonies opening the 1976 Chelsea Community Fair Tuesday, Aug. 24. Helping to steady the ribbon are Fair Board President Paul Frisinger, left, and Village President Don Wood.

Established 1871 **The Chelsea Standard** Telephone 475-1371Excellence Award By Michigan Press Association
1951-1952-1960-1964-1965-1966

Walter P. Leonard, Editor and Publisher



Published every Thursday morning at 300 North Main Street, Chelsea, Mich. 48118, and second class postage paid at Chelsea, Mich., under the Act of March 3, 1879.

Subscription Rates (Payable in Advance)

In Michigan:		Outside Michigan:	
One Year	\$6.00	One Year	\$8.50
Six Months	\$3.50	Six Months	\$4.50
Single Copies	\$.20	Single Copies	\$.25

NATIONAL NEWSPAPER
Association - Founded 1895National Advertising Representative
MICHIGAN NEWSPAPERS, INC.
257 Michigan Ave.
East Lansing, Mich. 48823

Uncle Lew from Lima Says:

DEAR MISTER EDITOR:

The fellows got to discussing inventions in general and scientific progress in particular Saturday night at the country store, and natural they wound up making expert judgments of the state of the world and the human race.

Ed Doolittle, for instance, said it was a mystery to him how we can do so much in one area and where IBM has come up with a so little in another. He had saw where IBM has come up with a way to record everything about everything on one plastic cone the size of a cornucopia, but we're still voting for President and Vice President the way we was 200 year ago. Actual, Ed said, we don't vote for the Vice President, cause the President picks him, and we don't vote for the President cause he's elected by the Electoral College. So picking the man for the most powerful office in the world, and the one that is jest a heart-

beat away is out of our hands. We're told it would be to big a job to vote on these people direct.

Actual, broke in Clem Webster, it's that we like out politics of fashion. A candidate might buy a minute of television so his face can be seen all over America. Clem said, but he'll be making the same hollow promises 25 folks heard from the courthouse steps 100 years ago. In politics, Clem went on, we don't want the facts, we want the figures. When we see a lady with a girdle on that's a figger, he said, but without the girdle we're looking at the fact. We allus want to be told things the way we want them to be, no the way they are, was Clem's words.

Contrary, Zeke Grubb reported where doctors now are using the baby cord to make new arteries and saving legs that has lost circulation, and science has figured a way to get the pure protein out of the baby afterbirth to use as a hair treatment. We may not be moving very fast in politics, allowed Zeke, but we're going some when we recycle our own throw-away parts.

Farthermore, went on Zeke, we're making progress in smoking. He had saw where Israel has come up with some items that may change our smoking and smelling habits. They got a special kind of lettuce that tastes like tobacco in cigarettes and burn three times as long. If that ain't enuff they are exporting an underarm deodorant that works for two weeks right through baths. But Zeke said we can depend on American know-how to figger out that lettuce is hazardous to our health and that a 14-day deodorant violates our constitutional right to stink.

It was Bug Hoblum that put the stopper in the jug of scientific progress. He reported where a Stanford University doctor said laughing is dangerous to health, and he didn't crack a smile while he said it. Laughing puts a strain on the breathing cycle, the doctor said, but Bug was of mind if we can't laugh at ourselves we might as well quit breathing.

Yours truly,
Uncle Lew.**Bluegrass Lawns**
Need Regular Watering
To Withstand Heat

If you don't want your bluegrass lawn to turn brown in the heat of the summer, you're going to have to water it.

Bluegrass is a cool season grass, explain Michigan State University turfgrass specialists. If it doesn't get at least an inch of water a week, it goes dormant—brown—in hot weather. Soaking to a depth of 4 to 6 inches infrequently is more effective than frequent, light, surface waterings, the experts advise.

The Counseling Center at Michigan State University has one of the largest staffs in the country—50 persons—and is considered one of the most effective centers for training students and interns.

★ MICHIGAN MIRROR ★

By Elmer E. White, Secretary, Michigan Press Association

Meter Message

Acres; the amount of land a person could plow in a day with a yoke of oxen.

Mile: the distance covered by 1,000 double steps of a soldier of the march.

Foot: the length of someone's foot (a good-sized someone).

Learning to use measurements based on those criteria is "hopelessly out-dated when people are walking on the moon," says Dr. John Porter, state superintendent of public instruction.

So, this fall, metric education becomes a standard part of math and science studies in Michigan schools.

All math and science textbooks must contain the metric system as the dominant form of measurement, says a decree from the state Board of Education.

The metric system, organized according to multiples of 10, is based on the meter (slightly more than a yard), the liter (slightly more than a quart) and the gram (1,000 equal about 2.2 pounds).

To help students understand the system, the state's education forces will provide "metric trunks"—footlockers packed with metric educational material such as measuring cups and rulers—to the 22 regional educational media centers. Those centers will make the material available to local school districts.

Further evidence of education's interest in metrics is found on a "filler" news release from the Department. It includes this point: "During an average year, Michigan school buses travel approximately 95 million miles (153 megameters)—further than the distance from the Earth to the Sun."

At this time, the United States is the only industrialized nation in the world, and one of only a handful of the 150-plus nations of earth, that have not converted to the metric system, Porter says.

But there are moves afoot to change that.

Many manufacturing companies are switching to metrics when they develop new products, says Malcolm E. O'Hagan, president of the American National Metric Council, a group dedicated to helping in an orderly change to the system.

In addition, Congress has passed and President Ford signed a measure creating a U. S. Metric Board to work on conversion problems.

Life by the yard is hard, but life by the meter is sweeter, says metric advocate.

Fowl Help

Jackknives, ducks, wild geese and other waterfowl may play an important part in preserving Michigan's valuable wetlands from destruction by land development.

Under legislation signed earlier this summer by Gov. William Milliken, hunters of those birds as well as waterfowl, coots, gallinules and rails must purchase a special waterfowl stamp. That's in addition to a small game license hunting stamp.

The Michigan stamp, featuring the profile of a male wood duck, will cost \$2.10. Of that amount, \$1.90 will be used to inventory and purchase Michigan wetlands.

The remaining portion of stamp revenues will be equally divided to finance an evaluation of the wetlands program and for administration, according to the Department of Natural Resources.

Ferry Needed

Do away with car ferry service across Lake Michigan and dire consequences may be the result for the state's economy.

Such is the report from Sen. David Plawewski, D-Dearborn, who co-chairs a special legislative committee on railroads. That committee has been looking into all aspects of rail service in Michigan.

"Michigan cannot afford the rail service cutbacks, including car ferry service across the lake, that have been proposed," says Plawewski. Both the Chesapeake and Ohio Railroad, which serves Ludington, and the Grand Trunk Western car ferry service, which operates out of Muskegon, have abandonment petitions pending before the Interstate Commerce Commission.

Plawewski's committee expects to make recommendations soon to the state Department of Highways and Transportation on how the state can best maintain car ferry service.

TO PROTECT WILDLIFE

The Supreme Court has upheld the government's authority to use its broad power over public lands to preserve endangered species of wildlife.

Amelia Earhart became the first woman to fly nonstop across the United States on Aug. 24, 1932, setting the women's transcontinental speed record as she went. Her flight, from Los Angeles, Calif., to Newark, N. J., a distance of roughly 2,600 miles—was accomplished in 19 hours and five minutes.

A Lockheed Vega airplane once flown by Miss Earhart, and similar to the one she used in her historic transcontinental flight, is part of the transportation collections at Henry Ford Museum in Dearborn.

JUST REMINISCING

Items Taken from the files of The Chelsea Standard

4 Years Ago...

Thursday, Aug. 31, 1972—

Negotiations between the Chelsea Education Association and the Board of Education, represented by their administrators, have reached a deadlock. The Education Association has requested the services of a mediator from the Michigan Employment Relations Commission, and William Johnson has been assigned to the case.

Five new teachers will join the teaching staff at South Elementary school this fall. They are Suzanne DeVries, Laura J. Huebner, Robert E. Bullock, Sandra Hamilton and Denise K. Schiller.

The Golden Years float, entered in the 1972 Chelsea Community Fair parade by the Chelsea United Methodist Home, took first-place honors in the adult division.

Ernest Hinderer of Chelsea won the 8.9 h.p. category in Chelsea's garden tractor pull contest with a pull of 153 percent.

24 Years Ago...

Thursday, Aug. 28, 1952—

The store building at 118 Park St., formerly occupied by Chelsea Appliances, is undergoing extensive remodeling to provide office space for James Hendley, local attorney, and Alfred Mayer, insurance agent.

Malcolm Bruce, personnel manager at Chelsea Springs, in a survey made recently, noted that of the 327 employees at the plant, approximately 50 percent are Chelsea residents.

The old livery stable on Jackson St., just east of the W. R. Daniels garage, has been undergoing extensive remodeling for the past three months and, according to present plans, will be ready for its new role as a modern, well-equipped plant for the Lohmeyer Plating Service within the next few weeks.

Mrs. Howard S. Holmes and Alfred Mayer are Chelsea members of a committee in charge of arrangements for a public picnic to be held Saturday, Sept. 6, as a kick-off rally for the Washtenaw county Republican Committee's fall election campaign.

34 Years Ago...

Thursday, Aug. 27, 1942—

With three teams, Central Fibre, Spaulding Chevrolet and Kimunity, in the Twilight Softball League playoff series this year, Central Fibre drew the bye and Kimunity and Spaulding Chevrolet met for the first game last Tuesday night. The game ended 19-11 in favor of Kimunity.

At a special meeting of the Village Council on Tuesday night, Waldemar Grossmatt was appointed as night marshal and will assume the position on Sept. 1.

Lyle J. Haselswerdt was inducted into army service on Saturday and was sent to Camp Grant, Ill. The son of Mr. and Mrs. John W. Haselswerdt, he was born Feb. 19, 1911 in Sylvan township. He graduated from Chelsea High school in 1929 and attended Michigan State Normal College for one year.

A. C. Gaston, who is seeking the Republican nomination for Sheriff of Washtenaw county, announced today that he would reappoint every special and regular deputy who now holds an appointment.

More than a million persons annually visit the Veterans Administration's National Memorial Cemetery of the Pacific in Honolulu.

BEEF SALE!

BEEF SIDES lb. 89¢

Cut, wrapped, frozen — ready for pick-up

10 round steaks
8 sirloin steaks
6 porterhouse steaks
12 T-bone steaks
6 sirloin tips
3 swiss steaks

Includes —
6 chuck steaks
12 rib steaks
2 rib roasts
4 rump roasts — boneless
5 chuck roasts

3 arm round roasts
2 English roasts
6/2 lb. short ribs
6/1 lb. boneless beef stew
80 lb. hamburger

CUTTING STATEMENT FURNISHED

SPECIAL PRICES

Slab Bacon	\$1.19	Pork Loins	\$1.19
Hot Dogs, all beef	\$.79	Bologna	\$.79
Bulk Hamburger	\$.79	Sausage Patties	\$.98

WE HAVE 12- 30-LB. CONTAINERS
FROZEN BERRIES AND FRUIT

NO WAITING

We Accept Federal Food Stamps

ORDERS READY
TO TAKE HOME

Discount to Civic Groups

PHONE 426-8466

DUNBAR'S

8083 MAIN ST., DEXTER

DEXTER LOCKER

PAUL DUNBAR, OWNER

Postill Will Stand Trial in Circuit Court

(Continued from page one)

testified he saw Postill first strike Baysinger in the face with hand cuffs wrapped around his knuckles. And later put them around Baysinger's neck using the chair, linking the two metal bands together as a choking device.

Peters, a Ford Motor Co. security employee, had testified he saw Postill apply the serrated edge of handcuffs to Baysinger's neck while Baysinger testified Postill had attempted to choke him with the handcuffs, although he had failed to mention handcuffs in his report of the incident filed with Jackson State Police Post Detective Sgt. Robert L. Piziali the day after the shooting.

Arkison stated he felt the testimony of Baysinger, Bell and Peters "was more relevant" than that of Postill who denied ever attacking Baysinger with handcuffs. To qualify this judgment, Arkison said "because of drinking that night and blows which may have caused a concussion, the sheriff's recollection may not have been as good."

Although originally scheduled for Sept. 30, Postill requested his arraignment date be moved up. Postill faces re-election in November. If convicted of the felony charge, Postill faces maximum penalties of four years in jail and a \$2,000 fine.

According to Michigan law, he would also be forced to resign. After the hearing, Postill said he felt he would be cleared of the charges "with no problem." His attorney, Neal Bush, said he personally can't wait for this to go to trial "because he is certain

Postill will be vindicated.

Postill, who claimed Baysinger's motivation was political in bringing charges against him, pointed out that he had been cleared of two other allegations, one accusin

him of mistreating prisoners in the county jail and another of misusing inmate funds, and that his third attack, charging him with felonious assault, was part three in a three round bout.

The Michigan Department of Social Services maintains a network of county offices around the state to make its services available to all.

Subscribe today to The Standard!

AMERICA . . .

"The Last Great Hope of Earth"

"OUR HOPE IS IN GOD!"

A Masonic Landmark

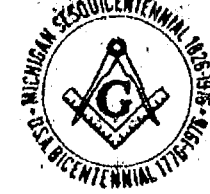

A Masonic Thought for Daily Living from THE GRAND LODGE OF FREE & ACCEPTED MASONS OF THE STATE OF MICHIGAN

GROHNERT'S FARM MARKET NOW OPEN

Corner of Waterloo and Bush Rds., Chelsea

SWEET CORN NOW READY For Canning and Freezing

MIKE'S SERVICE CENTER

7910 Ann Arbor St. (Main), Dexter, Mich.

EXPERT CAR AND TRUCK REPAIRS.

TUNE-UP SPECIAL FOR AUGUST

V-8 - \$16.95

6-cyl. - \$14.50

4-cyl. - \$16.50

— PLUS PARTS —

Come in and say hello to Mike and Dan

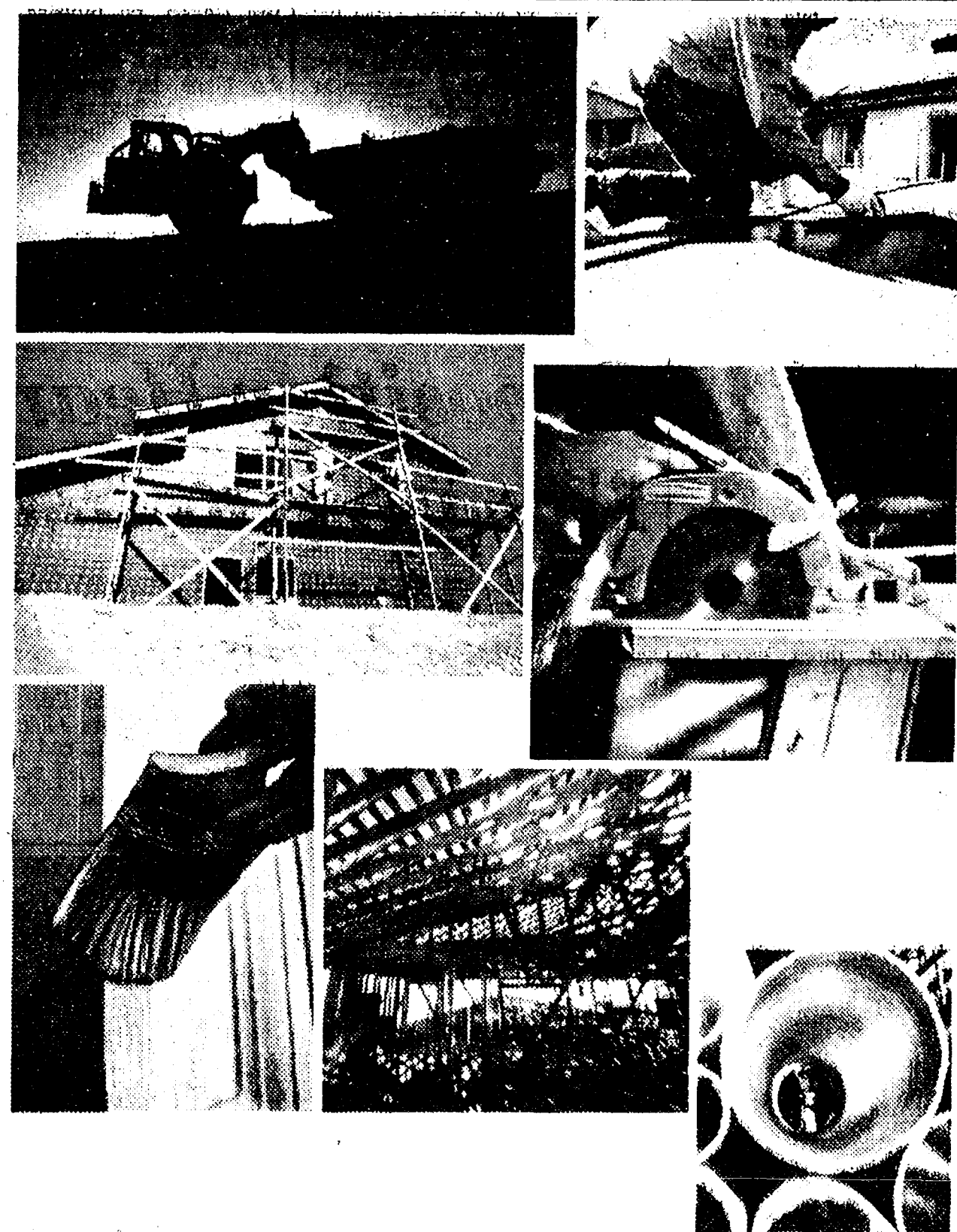
LOOK - SENIOR CITIZENS**10% OFF on all Parts and Labor.**

Our commitment to housing helps your community grow... in the form of jobs, goods and services.

It's a fact.

The money you save with us goes right back into your community in the form of home loans. It's these home loans that generate so much economic activity which, in turn, improves both the neighborhood and community you live in.

You'll be doing something for yourself and your community when you open up a savings account with us. Why not drop by today?

ANN ARBOR FEDERAL SAVINGS

11 OFFICES TO SERVE YOU IN: ANN ARBOR, BRIGHTON, CHELSEA, DEXTER, MANCHESTER, SALINE, YPSILANTI

Member FSILC

A NEW SLANT ON POLE BUILDING DESIGN FROM WICKES BUILDINGS

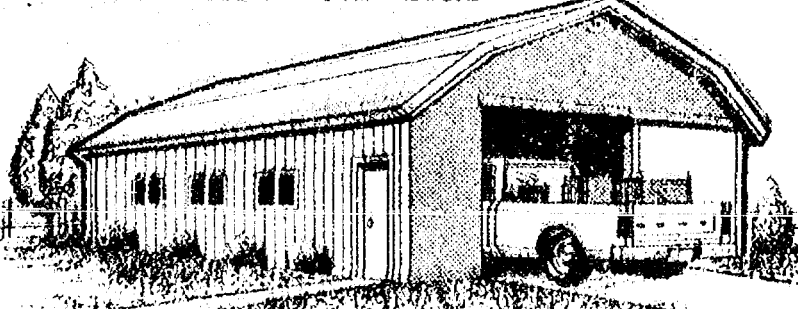

TOWN & COUNTRY

The All-Purpose Utility Building That's Priced As Attractively As It Looks

Wickes captures all the charm and architectural appeal of an earlier time in this new, low-cost utility building. Professionally-engineered in every detail, it's a spacious, all-purpose building of rugged poleframe construction that will give you years of dependable service. White or color exteriors in aluminum or steel.

The Town & Country adds a picturesque touch to any site—home, ranch, farm or vacation property. Find out how little it costs to have one on your land.

Call Collect Today

WICKES CREDIT — always available to qualified buyers.

Wickes Buildings

A Division of The Wickes Corporation

Stockbridge, Michigan, Box 515 • (517) 851-7080

Convenience Foods May Be Cheaper

It may come as a surprise to you, but starting from scratch isn't always the cheapest way around your kitchen. Depending on the convenience food you choose, it may be more economical than your home-made version.

Last year, the U.S. Department of Agriculture completed a 12-month survey on more than 160 convenience foods. The study compared the cost of the convenience foods with the ingredient costs of comparable home-prepared items. For the results, send for a copy of For Convenience Sake. It's free from the Consumer Information Center, Dept. 36, Pueblo, Colo. 81009.

Here are some of the results to think about when you make up your grocery list:

Prices of some fresh vegetables can give you a good reason for using the processed kinds. When fresh vegetables are in season, they can be economical, but you need to compare carefully the prices of the fresh, canned and frozen varieties. Canned or frozen peas, lima beans and spinach cost only half as much as fresh. And, some of the fresh fruits cost more than their convenience "twins."

Making orange juice from the frozen concentrate is considerably less expensive than making it the old-fashioned way by squeezing oranges by hand.

But, if some of these results make you want to cast off your mixing bowl and measuring cups, HOLD IT. Because when you enter the world of main dishes, convenience foods are often more expensive. Frozen beef, turkey and seafood dinners, sweet and sour pork, and pizza cost considerably more than your home-made specialties. But, spaghetti made from a package mix or canned is less expensive than made from scratch.

For Convenience Sake (free) is one of over 250 selected federal consumer publications listed in the catalog, Consumer Information. Published quarterly by the Consumer Information Center of the General Services Administration, the catalog is available free from the Consumer Information Center, Pueblo, Colo. 81009.

Seed Spitting Contest Held on Frontier Day

Winners in the Seed Spitting Contest on Frontier Day, Aug. 17, at the Chelsea Fairgrounds have been announced by the Chelsea Co-op Nursery school who sponsored the event.

The four groups were Group I, 3 and 4 years old; Group II, 5 through 8 years old; Group III, 9 through 13 years old; Group IV, 14 years and up.

The winners are: Group I—Michael Hodgson, 13 feet; Tom Byers, 11 ft.; Erica Rice, 9 feet, 3 in.; Bridget Love, 5 feet, 6 in.

Group II—Kevin Vandegrift, 21 ft. 1 in.; John Cattell, 18 ft. 1 in.; Kris Matloff, 17 ft.; Danny Ellenwood, 16 ft., 8 in.

Group III—Ernie Bristle, 27 ft. 2 in.; Laurie Vandegrift, 24 ft. 5 in.; David Gerster, 21 ft. 4 1/2 in.; Monica Dittman, 20 ft. 11 1/2 in.

Group IV—Ray Sabo, 32 ft. 1 in.; Steve Eresten, 22 ft. 13 in.; Fred Twitchell, 22 ft. 5 1/2 in.; Barb Frame, 20 ft. 4 in.

The first place prize for each group was, of course, a watermelon.

School Election... (Continued from page one) come is by voting additional millage. Therefore, the Chelsea Board had no choice but to request the 1 1/2 mills if the school program is to be continued within a balanced budget.

President Haselschwardt pointed out that the Sylvan township reassessment will not be affected because the millage request is for one year only. The reassessment is for the following year, 1977-78.

Superintendent Cameron said the actual cost to each taxpayer will be \$1.50 per thousand dollars of state equalized valuation. For example, if a property is valued at \$40,000, the assessed valuation should be 50 percent of value or \$20,000. This would mean \$30 added tax.

All voters in the school district are encouraged to vote. The poll will be open from 7 a.m. to 9 p.m. on Monday, Aug. 30 at the Beach Middle school.

Veterans of the American Revolution and their dependents received government benefits until 1911, according to the Veterans Administration.

LOSE UGLY FAT Start losing weight today or money back. MONADEX is a tiny tablet and easy to take. MONADEX will help curb your desire for excess food. Eat less—weigh less. Contains no dangerous drugs and will not make you nervous. No strenuous exercise. Change your life... start today. MONADEX cost \$3.25 for a 20 day supply. Large economy size is \$5.50. Also try AQUATABS—they work gently to help you lose water-bloat. AQUATABS—a "water pill" that works—\$3.00. Both guaranteed and sold by:

CHELSEA DRUG STORE
101 N. Main St. • Mail Order Filled



Mrs. Lee Salesky

Melodeen Huffman, Lee Salesky Exchange Vows in Jackson Church

Melodeen A. Huffman, daughter of Mrs. Phillip Westfall of Grass Lake and Mr. Homer Huffman of Jackson, exchanged marriage vows with Lee Salesky, son of Mr. and Mrs. L. Salesky of Southgate, in Sycamore Baptist church, Jackson, Saturday, Aug. 7. The 1:30 p.m. double ring ceremony was conducted by the Rev. Charles Berry.

At the conclusion of the nuptials, the couple was joined together in a traditional unity candle-lighting ceremony.

As she approached the altar on the arm of her father, the bride wore a floor-length organza gown, self-designed and fashioned, featuring a lace edge V-neckline, fitted bodice, and a full skirt which ended in a ruffled-edged, chapel length train. Her floor-length veil of tulle was attached to a lace and satin cap, made from her mother's wedding veil. She carried an arrangement of carnations and baby's breath.

Pamela Blair of Jackson was maid of honor. She was attired in a blue gown. Accenting her costume was a large brimmed hat with flowing streamers, and she carried a nosegay of summer flowers complementing her gown.

Sheila and Lorrie Huffman served as bridesmaids along with Deanne and Kathy Westfall. All are sisters of the bride. Their powder blue dresses of polyester were also fashioned by the bride, and featured a V-neckline, empire waist, and long fitted sleeves. Their hats and nosegays were similar to those of the maid of honor.

For her daughter's wedding, Mrs. Westfall wore a floor-length blue polyester jersey with matching accessories. Mrs. Salesky, the bridegroom's mother, wore a jersey print with silver accents. The bridegroom presented each with a white orchid corsage.

Nadine Adkins of Norvell was the bride's flower girl. She appeared in a blue dress with a flowered overlay designed for an apron effect. A circle of flowers was worn in her hair and she

carried a basket of flowers. The bridegroom's nephew, Alfonso Consiglio of Southgate, was ring bearer for the wedding ceremony.

Best man was Tim Salesky, brother of the groom. Ushers were Tim Kramer of Jackson, Steven Roy, and Burt Westfall, brother of the bride.

Honored guests at the wedding were the grandparents of the bride, Mr. and Mrs. Donald Smith of Scottsburg, Ind., and Mrs. Hazel Smith of Grass Lake; and grandmother of the bridegroom, Mrs. Salesky of Southgate.

A dinner reception for 200 guests was held at Brooklyn Legion Hall following the wedding ceremony. Attending were guests from Ohio, Indiana, Grass Lake, Dearborn, Jackson, and Chelsea.

Earlene Wollett of Michigan Center tended the guest book, and Mrs. Charlene Rupert decorated and served the three-tier wedding cake.

The former Miss Huffman is a 1974 graduate of Napoleon High school, Jackson, and Jackson county's 1974 Junior Miss. While attending Eastern Michigan University, Ypsilanti, she was affiliated with Sigma Nu Phi sorority. She is currently a junior at Michigan State University.

Mr. Salesky is a 1973 graduate of Southgate High school, now stationed with the U. S. Navy in Norfolk, Va. He is serving as an electrician's mate.

For her honeymoon trip, the bride chose a white pant suit with melon-colored accents. Upon their return, the newlyweds will reside in Virginia Beach, Va.

Michigan State University's College of Agriculture and Natural Resources ranks first in the nation in the extent of its international programs, according to a University of Minnesota survey.

The Veterans Administration is the largest of all independent government agencies.

Volunteer Group Helps Residents of Methodist Home

Residents of Chelsea United Methodist Retirement Home have been the recipients of a service program this summer, developed by a group of volunteer girls from Chelsea who have given several hours of their time daily to benefit physically handicapped members of the home family.

The girls have read books and other printed materials to residents, have written letters for them, and played table games with patients, in addition to taking handicapped residents outside the building on pleasant days to enjoy the beauties of nature surrounding the Home.

The volunteers are under the direction of Dianne Robbins, a student at Central Michigan University majoring in recreational therapy.

On Tuesday afternoon, Aug. 17, a group of the Youth Volunteers organized a pet show in the Methodist Home picnic area for the pleasure of all residents, but particularly for the pleasure of those confined to wheelchairs. Rabbits, dogs, a cat, hamsters, and a parakeet were among the variety of animals presented.

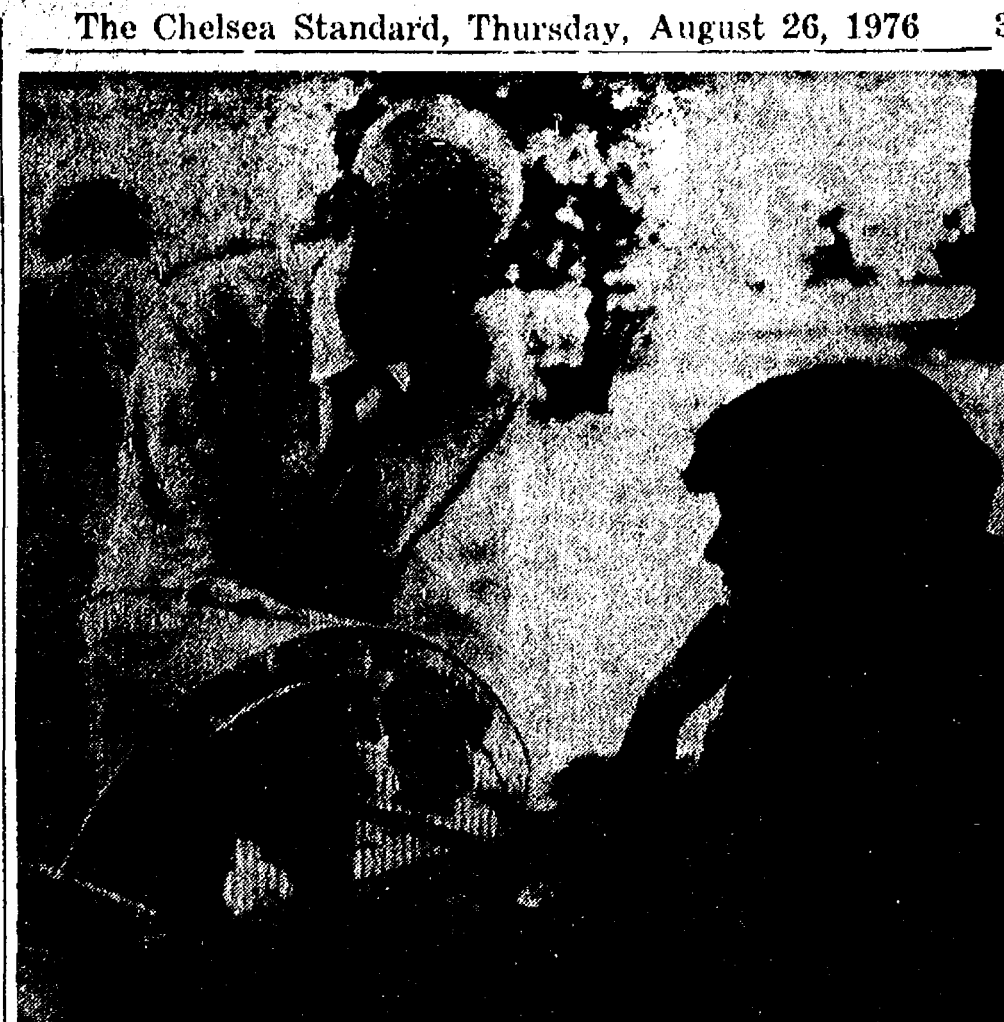

PET SHOW: The Rev. William Mundy, left, a resident of Chelsea's United Methodist Home, allows an inquisitive parakeet to investigate his finger during a pet show held on the picnic grounds at the Methodist Home Tuesday, Aug. 17. Watching the proceedings to the right is Diane Van Gorder, one of a group of youth volunteers at the residence this summer, who helped organize the event.



VILLAGE BEAUTY SALON

107 N. Main St., Chelsea

Sept. 1 thru Sept. 30

MON. - Blow Dry Styling . . . 20% Off

TUES. - Manicures . . . \$1.50
With Shampoo and Set

WED. - \$2.00 Facial with purchase of \$10.00

THURS. - Hot Oil Treatment . . . \$3.00
With Shampoo and Set

FRI. - Men's Hair Styling . . . 20% Off

SAT. - Children's Hair Cuts . . . 20% Off
(10 and under)

Senior Citizens honored always with 20% Off ANY Service

Call or Stop By Today for Appointment 475-1671

Lisa, Kim, Carol, Janice, Jane



Mr. and Mrs. Gerald L. Milliken, Jr.

Mary Beth Allen, G. L. Milliken, Jr., Wed at Chelsea Methodist Church

Mary Beth Allen, daughter of Mr. and Mrs. Kellie Allen of 121 Wilkinson St. married Gerald Louis Milliken, Jr., son of Mr. and Mrs. Gerald Milliken of 527 Lane St., Saturday, Aug. 14 in Chelsea United Methodist church. Two hundred guests attended the 7 p.m. candlelight ceremony conducted by the Rev. George Q. Woerner.

Vocalist Susan Leach sang "Color My World" and "Sunrise, Sunset," accompanied by pianist Pat Salyer as the couple exchanged their marriage vows. Mrs. James Gaunt was organist for the occasion.

For her wedding, the bride chose a white polyester organza gown with a full circle skirt and chapel length train. Her split neckline bodice was trimmed in re-embroidered lace, which matched the lace trimmed cuffs of her bishop sleeves and hemline. Baby pearls adorned the headpiece of the bride's lace edged, waist length veil. Around her neck, she wore a single strand of baby pearls given to her by her maternal grandmother. She carried a bouquet of white daisies, yellow sweetheart roses, white miniature carnations, and baby's breath. White lace and satin streamers completed the arrangement.

Karen Milliken, sister of the bridegroom, was maid of honor. She appeared in a yellow dotted swiss gown and wide brimmed yellow hat. Her bouquet of yellow and white daisies, yellow and white rosebuds was accented with yellow and white lace streamers.

Serving as bridesmaids were Barb Bleeca, Kim Dresch, Lori Bycraft and Paula Bauer, all of Chelsea. Their gowns were identical to the one worn by the maid of honor. All carried bouquets of yellow and white daisies and a baby's breath with white and yellow lace streamers.

For her daughter's wedding, Mrs. Allen was attired in a pale blue polyester gown with matching blue shoes. Her costume was distinguished with a single white orchid corsage.

Mrs. Milliken, the bridegroom's mother, wore a pink sleeveless polyester gown with a matching capelette. On her shoulder was a corsage of white rosebuds.

Shawn Managhan was a flower girl for the occasion. She carried a petite bouquet of daisies and wore a yellow daisy in her hair. Shannon Darrow served as ring bearer.

The bridegroom's best man was Bob Bentley. He was assisted by ushers Harold Allen, brother of the bride, Les Sharp, Mark Houle, and Dave Biesion.

Following the wedding, a reception in honor of the newlyweds was held at Chelsea Rod and Gun Club. Kay LaRoe, the bride's cousin, cut the wedding cake. Daniel Darrow, cousin of the bridegroom, maintained the guest book.

Upon their return from a delayed honeymoon to northern Michigan, the couple will reside on East St.

CARPET REBIRTH

Give your carpet a new lease on life by cleaning it regularly.

JET SPRAY CARPET CLEANING

Use Your BankAmericard Phone 761-3025 or 475-1509 Ask for John Lixey.

HOUSE OF ORIENT BEAUTY SALON

107 W. MIDDLE PH. 475-8196

Starting September
TUESDAY ONLY SENIOR CITIZEN DAY

ALL PERMS
\$5.00 Off Reg. Price
SHAMPOO & SET
\$4.00

CLEARANCE ON ALL WIGS!
\$4.00 Off - Now Only \$12.00

Stop By or Give Us A Call
Carolyn, Charlotte and Nola

Bulova Accutron® Time

For the price of ordinary time.

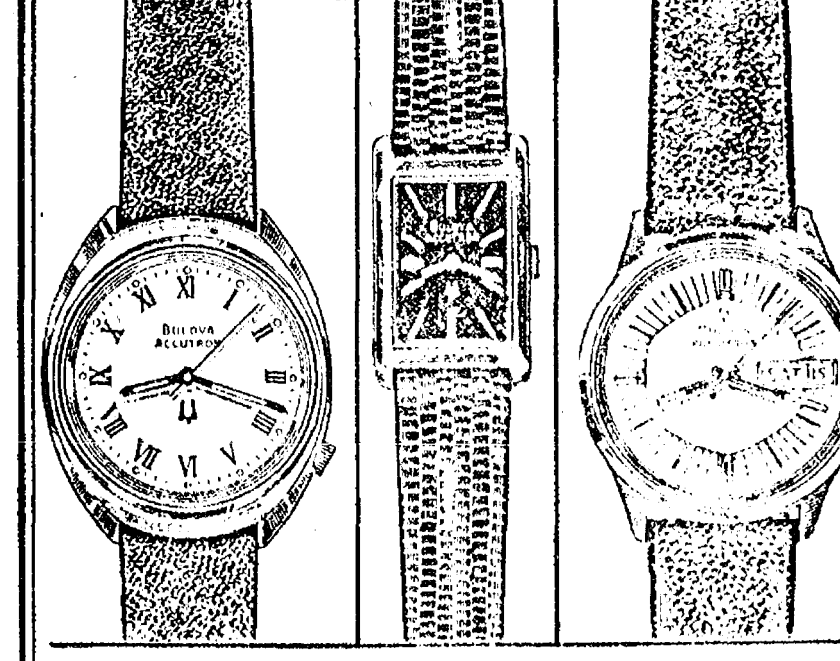

NOW, FOR AS LOW AS \$75 you can own a Bulova Accutron... the watch of proven electronic precision. It will keep you accurate to within a minute a month. And you never have to wind it.

See all the handsome new styles today.

A. The handsome Roman, Stainless Steel White dial \$75.
In goldtone with champagne dial \$95.
B. Bright silver-tone case with blue dial \$95.
C. Day/date classic with champagne or brown dial \$125.

WINANS JEWELRY

We recommend genuine Accutron power cells. Other cells not meeting Accutron specifications may cause a malfunction.

Hanes Brief Promotion

Buy Three Get ONE FREE!



Get a Free Men's Brief when you buy any 3 Hanes® Underwear items!

Come in and take your pick from any of the famous Hanes underwear line. Buy any three items, send in proof-of-purchase, your brief size and get back a Free brief from Hanes. Look for complete details in our men's underwear department. But don't wait... our Free Brief offer expires October 2, 1976.

DANCER'S

Chelsea's Friendly Dept. Store

+ Services in Our Churches +

FIRST UNITED METHODIST CHURCH
The Rev. Marvin H. McCallum, Pastor

Sunday, Aug. 29—
10:00 a.m.—Worship service (nursery provided).
11:00 a.m.—Punch hour in the narthex.

ST. JOHN'S UNITED CHURCH OF CHRIST
Rogers Corners

Every Sunday—
10:30 a.m.—Worship service.

OUR SAVIOR LUTHERAN CHURCH
1515 S. Main, Chelsea
The Rev. William H. Ketter, Pastor
Sunday, Aug. 29—
9:00 a.m.—Worship Service. Holy Communion.
Tuesday, Aug. 31—
John 6:51-58.

CONGREGATIONAL CHURCH
(United Church of Christ)
The Rev. Carl Schwarm, Pastor
Every Sunday—
9:30 a.m.—Worship.

ZION LUTHERAN CHURCH
Corner of Fletcher, Waters Rds.
The Rev. John R. Morris, Pastor
Sunday, Aug. 29—
9:00 a.m.—Sunday school.
10:15 a.m.—Worship.

ST. JOHN'S EVANGELICAL AND REFORMED CHURCH
(United Church of Christ)
Francisco
The Rev. Virgil King, Pastor.
Every Sunday—
10:30 a.m.—Church services.

SALEM GROVE UNITED METHODIST CHURCH
3320 Nottan Rd.
The Rev. Gerald R. Parker, Pastor
Every Sunday—
9:30 a.m.—Sunday school.
10:30 a.m.—Worship service.

FIRST UNITED PRESBYTERIAN CHURCH
Unadilla
The Rev. T. H. Liang, Pastor
Every Sunday—
9:45 a.m.—Sunday school.
11:00 a.m.—Worship service.

WATERLOO VILLAGE UNITED METHODIST CHURCH
818 Washington St.
The Rev. Glenn Kjellberg, Pastor
Every Sunday—
10:00 a.m.—Sunday school.
11:15 m.—Worship service.

CHURCH OF CHRIST
13661 Old US-12, East
Evangelist John M. Hamilton
Every Sunday—
10:00 a.m.—Church school.
11:00 a.m.—Worship service.
Nursery will be available.
6:00 p.m.—Worship service.
Every Wednesday—
7:30 p.m.—Bible study.

ST. THOMAS EVANGELICAL LUTHERAN CHURCH
Ellsworth and Haab Rds.
The Rev. Jerome Dykstra, Pastor
Every Sunday—
9:30 a.m.—Sunday school and Bible class.
10:45 a.m.—Worship service.

ST. JACOB EVANGELICAL LUTHERAN CHURCH
12501 Rietmiller Rd., Grass Lake
The Rev. Andrew Bloom, Pastor
Every Sunday—
9:00 a.m.—Worship service.
10:15 a.m.—Divine services.

NORTH SHARON BIBLE CHURCH
Sylvan and Washburne Rds.
The Rev. William Ensen, Pastor
Every Sunday—
11:00 a.m.—Worship service.
10:00 a.m.—Sunday school.
(Nursery will be available.) Junior church classes.
6:00 p.m.—Senior High Youth meeting. Youth Choir.
7:00 p.m.—Evening worship services. (Nursery available.)
All services interpreted for the deaf.
Every Wednesday—
7:00 p.m.—Bible study and prayer meeting. (Nursery available.)
Bus transportation available: 428-7222.

ST. PAUL UNITED CHURCH OF CHRIST
The Rev. R. J. Ratzlaff, Pastor
Sunday, Aug. 29—
9:00 a.m.—Worship service.
Tuesday, Aug. 31—
8:00 p.m.—Nominating committee meeting.
Wednesday, Sept. 1—
7:30 p.m.—Courier Mailing Committee, Long Range Planning Committee meeting.
Thursday, Sept. 2—
7:30 p.m.—Women's Fellowship Steering Committee meeting.

BAHA'I FIRESIDE
Every Thursday—
8:00 p.m.—At the home of Toby Peterson, 705 S. Main St. Anyone wishing to learn about the Baha'i faith is welcome.

NORTH LAKE UNITED METHODIST CHURCH
The Rev. David Stiles, Pastor
Every Sunday—
8:30 and 10:00 a.m.—Worship service.

ST. BARNABAS EPISCOPAL CHURCH
20550 Old US-12
The Rev. Fr. Jerrold F. Beaumont, B.S.P.

Every Sunday—
10:00 a.m.—Holy Communion first, third and fifth Sundays, and 8 p.m. every Wednesday.
10:00 a.m.—Morning prayer. Second and fourth Sundays. Church school and nursery every Sunday.
Every Wednesday—
9:00 p.m.—Study and discussion groups.
First Wednesday of every month Bishop's Committee.
Third Thursday of every month—Episcopal church women.

ST. MARY CATHOLIC CHURCH
The Rev. Fr. David Philip Dupuis, Pastor

Mass Schedule:
Every Saturday—
4:00-5:00 p.m.—Confessions.
7:00 p.m.—Mass.
Immediately after 7 p.m. Mass—Confession.
Every Sunday (summer schedule)—
7:00, 9:00, 11:00 a.m.—Mass.

BETHEL EVANGELICAL AND REFORMED CHURCH
(United Church of Christ)
Freedom Township
The Rev. Roman A. Reineck, Pastor
Every Sunday—
10:00 a.m.—Worship service.

CHELSEA BAPTIST CHURCH
377 Wilkinson St.
The Rev. James Stacey, Pastor
Every Sunday—
9:45 a.m.—Sunday school for the whole family.
11:00 a.m.—Morning worship service and children's church.
7:00 p.m.—Evening service, informal singing, sharing, study and discussion. (Nursery care provided for all services).
Home Bible Studies each week in the homes of the leaders.
Teen Ministry, Sunday at 6 p.m. and study groups during the week.

CHURCH OF JESUS CHRIST OF LATTER-DAY SAINTS
Meetings at
St. Barnabas Episcopal Church
20550 Old US-12
Every Sunday—
11:00 a.m.—Priesthood meeting
12:30 p.m.—Sunday school.

FIRST ASSEMBLY OF GOD
The Rev. Richard Coury, Pastor
Every Sunday—
9:45 a.m.—Sunday school.
11:00 a.m.—Worship service.
6:00 p.m.—Evening worship.
Every Wednesday—
7:00 p.m.—Christ's Ambassadors. Missionettes. Bible meditation and prayer.

GREGORY BAPTIST CHURCH
The Rev. Paul White, Pastor
Every Sunday—
9:45 a.m.—Sunday school.
11:00 a.m.—Morning worship.
6:00 p.m.—Young people.
7:00 p.m.—Evening worship.
7:30 p.m.—Thursday mid-week worship service.

IMMANUEL BIBLE CHURCH
145 E. Summit St.
The Rev. LeRoy Johnson, Pastor
Every Sunday—
9:45 a.m.—Sunday school, nursery provided.
11:00 a.m.—Morning worship, nursery provided.
6:00 p.m.—Evening worship.
Every Wednesday—
7:00 p.m.—Family hour, prayer meeting, and Bible study.

FIRST UNITED METHODIST
Parks and Territorial Rds.
The Rev. Glenn Kjellberg, Pastor
Every Sunday—
9:15 a.m.—Morning worship.
10:00 a.m.—Sunday school.

METHODIST HOME CHAPEL
Chaplain Ira Wood, Pastor
Every Sunday—
8:45 a.m.—Worship service

DUANE ROWE
MASTER PLUMBER

18530 Bush Road
Chelsea, Mich. 48118
Phone 475-2051

Dial-A-Garden Topics Listed

Dial-a-Garden, the system of pre-recorded daily gardening tips is sponsored by the Washtenaw County Co-operative Extension Service. The system is in operation 24 hours per day, 7 days per week. Interested persons are invited to call 871-1122 at their convenience and receive timely, up to date gardening information.

Next week's Dial-a-Garden topics are:

Friday, Aug. 27 and week-end—
"Weed and Feed Lawn in Early Fall."

Monday, Aug. 30—"Fall Webworms Feed on Trees."

Tuesday, Aug. 31—"Evergreens Do Loose Their Needles."
Wednesday, Sept. 1—"Keep Stray Bugs Outside this Fall."
Thursday, Sept. 2—"Fall Planting of Trees and Shrubs."

Dexter Schools To Open Wednesday, Sept. 8

Students in the Dexter Community schools will report on Wednesday, Sept. 8. Teachers will report on Tuesday, Sept. 7.

Subscribe today to The Standard!

WOOD STORM WINDOWS and SCREENS Made To Order

By Local Cabinetmaker

Phone 475-1114

evenings after 6 p.m.

REASONABLE

BRIAN C. HOWE

Gregory Man's Son Begins Air Force Technical Training

Airman Brian C. Howe, whose father is Robert H. Howe of 5997 Weller, Gregory, has been selected for technical training at Chanute AFB, Ill., in the Air Force aircraft maintenance field. The airman recently completed basic training at Lackland AFB, Tex., and studied the Air Force mission, organization and customs and received special instruction in human relations.

Airman Howe is a 1976 graduate of Fowlerville High school. His grandmother is Mrs. Eleanor G. Howe of 5403 Meadowlawn, Fowlerville.

FIRST CHURCH OF CHRIST SCIENTIST
1883 Washtenaw Ave., Ann Arbor
Every Sunday—
10:30 a.m.—Sunday school, morning service.

DON'T MISS IT!

THE LAST FORD SALE OF '76!

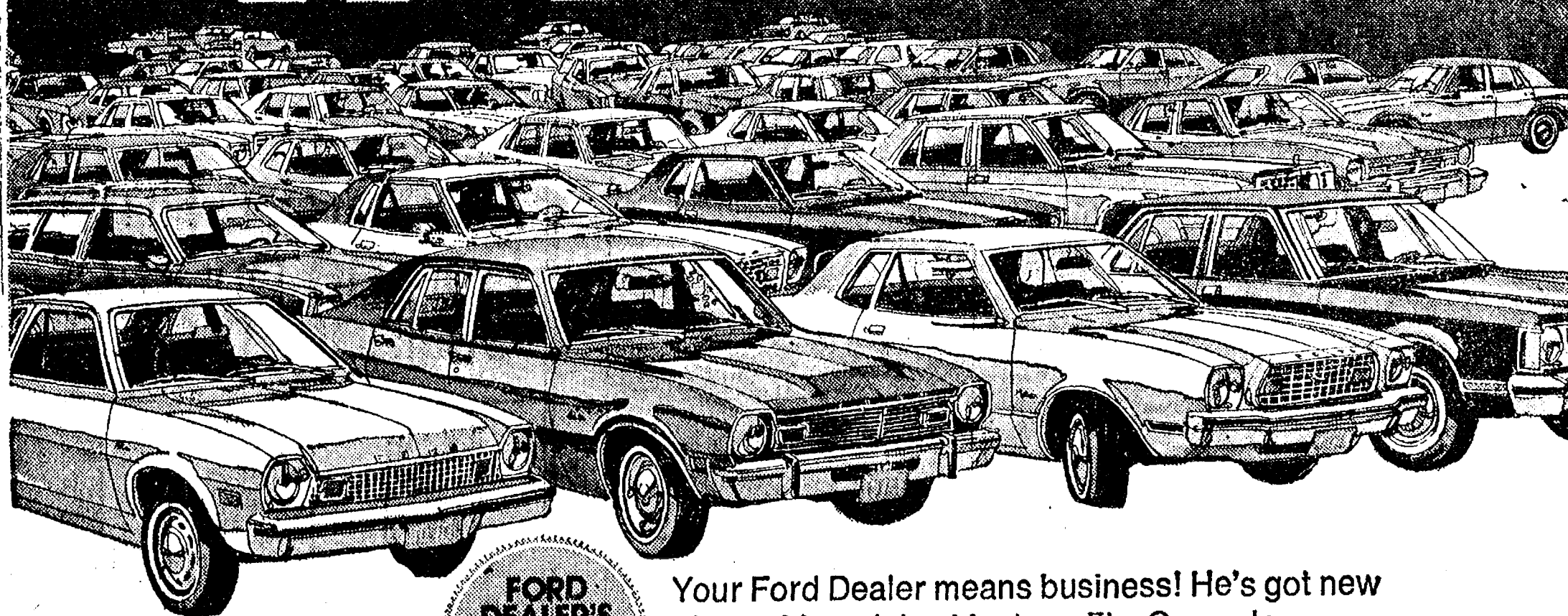

FORD DEALER'S CLEARANCE SALE!

Your Ford Dealer means business! He's got new Pintos, Mavericks, Mustang II's, Granadas—you name it! If it's a Ford, it's a buy right now during this last great '76 sale. Get your clearance deal today from your local Ford Dealer!

FORD DEALERS '76 CLEARANCE

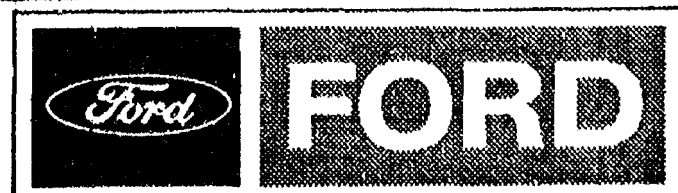

PALMER MOTOR SALES, INC.

CHELSEA, MICHIGAN

HEIFERS REPAY HANDSOMELY—Grow 'Em Right!

At Wayne Research Farm twin 3-day-old heifers went on test.

One was fed Wayne Calfinp medicated non-cereal milk replacer followed by Wayne Calf Krunch. The other: whole milk, hay, grain, soybean meal.

Wayne-fed heifer was ready for breeding earlier, calved earlier, produced milk 3 months earlier. And 2 1/2 years later, showed a profit difference over twin sister of \$164.25!

Better stop in.

McCALLA FEED SERVICE

Phone 475-8153
12875 Old US-12, Chelsea
WAYNE CALFINP & CALF KRUNCH

From Allied Mills: The Innovators

BUSINESSMEN'S LUNCHEON

Served from 11:30 to 1 Daily

MARK IV LOUNGE

PHONE 475-1951

1180 M-52

CHELSEA

JUNIOR BOWLER REGISTRATION

Aug. 28-10 a.m. to 12 Noon

Junior Leagues Start

Saturday, Sept. 4 at 9 a.m.

SENIOR CITIZENS LEAGUE NOW FORMING

Bowls Tuesdays at 1 p.m.

Age 55 and up. Register Now!

CHELSEA LANES, Inc.

1180 M-52

PH. 475-8141

Kiddies Day Fair Parade



3. TO 5-YEAR OLDS: Adding to the assortment of characters who participated in the Chelsea Community Fair Kiddie's Parade are these winners of the 3-5 years of age parade category. Holding a placard announcing his identity is first-place winner Jackie Weibel, far right, who entered as the "First 200-Year-Old, Bicentennial Dragon."

Kasey Anderson, second-place winner, has her arms stretched to fly in the far left of the photo. She entered as an "Eagle." Third-place winners, in the center of the photo, and both on a wagon, were Brian and Christine Burg. Brian entered as a "Bird in a Nest" and Christine as an "Apple Tree."



6. TO 8-YEAR-OLDS: Posing with their entries in the Chelsea Community Fair Kiddies Parade are the winners in the 6- to 8-year-old category. From right, they are Fifi Farley and Steve Wortley riding on the straw laden wagons, and Anita Farley and Julie Patrick, wagon pullers, who all captured

first place for their entry, "Hawaii, 50th State"; Angie Jacobinski, displaying her entry, "Old McDonald's Farm," which won second place; and Deana Collins, riding the bicycle of "The Best Dressed Girl," who was awarded third place.



9. TO 12-YEAR-OLDS: These youngsters were winners of the regular 9-12 category in the Chelsea Community Fair Kiddie's Parade held Tuesday evening. From left, are first-place winner, Becky Finch, "Betsy Ross"; second-place winner, Steve

Snyder, "Jr. Farmer's Sweet Corn"; and third-place winners, Bob Schleede, Bill Lamb, Jeff Morgan, and Scott Cheever, "Minute Men With Martha."



1. TO 12-YEAR-OLD miscellaneous category winners in the Chelsea Community Fair Kiddies Parade are shown above. Front row, first-place winners are, from left, Lisa Dickson, Michelle Lewis and Lewis Macklin, who entered the "Horse World" category. Behind them

are second-place winners, from left, Lance, Curt, and Rodney Satterthwaite, whose entry theme was "Mooseville, U.S.A." Third-place winners, in the back row, are Dale Scripser, Becky Scripser, Dawn Scripser, Becca Burkel, and Cathy Burkel, who filled a covered wagon as "The Ingalls Family."

Waterloo 4-H Club Members Win at Jackson

Waterloo 4-H Club joined other Jackson county 4-H clubs in competition at the Jackson County Fair and Petunia Festival Aug. 8-14.

Several members of the local club received awards in a variety of categories. An "A" rating was bestowed upon Cindy Armstrong in the charcoal drawing competition. Jenny Bott was presented with an "A" rating in horse halter and pleasure riding, and Bob and Rick Beeman each received an "A" rating for the steers they entered in the livestock competition. Rick Beeman, who entered a heifer in the livestock division, also captured an "A" rating. The brothers' steers were sold at the 4-H auction held Aug. 13. Rick's steer went for 52½ cents per pound, while Bob's steer brought 47 cents per pound.

In the dairy goat category, the entries of Katie and Colleen Lewis were both "A" rated, and placed first, second and third in the "kid" class.

Further livestock awards were presented to members of the Roderick family. Don Roderick was given an "A" rating and placed 10th in showmanship with the entry of a Hereford Simmental steer, which sold for 59 cents per pound. Anita Roderick's six-month-old heifer was "A" rated, won first-place in its division, and was designated 4-H reserve champion. An "A" rating and fourth-place award went to Alan Roderick for his Hampshire hog entry. The hog was auctioned off at 45 cents per pound.

Letters to the Editor

Editor:
To all residents of the community: The most famous words from the mouths of children this time of year are "I'm bored" - or "there's nothing to do." The new swimming pool has eliminated some of it now, but these past few weeks when the hard-working Bicentennial Committee was begging for young people to participate in the stage production of the "Sounds of America '76," where were the "bored" and "nothing to do kids"?

Needing 50 teen-agers to help complete the original cast, less than 20 kids finally came. Needing 50 adult couples for various scenes, less than 15 cared enough to come (others too tired, too busy, or didn't want to get involved). Needing 50 Scouts-12 beautiful Girl Scouts and Brownies came in uniform. Four complete episodes were completely scratched from the pageant before starting for lack of people who cared enough to get involved for their community. Junior Steinaway, (who really cared to be involved) needed much praise, as a main character, having to play four different important roles. Also the two ladies from the Methodist Home family the covered wagon owners who came 40 miles each night to help out, the pet rooster, horse owners the little children, stage hands and the entire cast and narrators who for many long hours, night after night, gave up many evenings to this community, need a big hand of approval. Oh, you say you were too busy, too tired, or plain didn't give a darn for the whole Bicentennial? Maybe you need to evaluate your priorities as did the entire cast and crew, for the sake of Chelsea, our community, in which we all took pride this year of 1976. You had your chance and you say you could have done better? Where were you then, when you were really needed?

A special thanks goes to Vern Otto, who was everywhere trying to help preserve the past for the future memories ahead.

A member of the '76 cast
Martha.

Please Notify Us
In Advance of
Any Change in Address

MAKE COMFORT
PART OF YOUR
UNIFORM!



Tired feet taking away your good disposition? Red Wing has the answer! Our popular service oxford provides "cushion comfort" all day long. Styles to match any uniform!



FOSTER'S
MEN'S WEAR
Ph. 475-1606 Chelsea, Mich.

Jiffy market

Big Enough To

Serve You . . . Small Enough To Know You!

Full Line Supermarket

BEER - WINE - LIQUOR
AUTHORIZED
FOOD STAMP STORE
LOTTERY TICKETS
MARATHON GAS PUMPS
MEAT DEPT.
U.S.D.A. CHOICE BEEF

CHELSEA'S
ONE-STOP MARKET
- FEATURING -
U.S.D.A. CHOICE BEEF

Open 7 Days A Week

7 a.m. to 10 p.m.

Corner Sibley & Workner Rds.
PHONE 475-1701

Sale Prices Effective
Thurs., Aug. 26 thru Sun., Aug. 29

TOP VALUE FOODS - GUARANTEED SATISFACTION - COURTEOUS SERVICE

U.S.D.A. CHOICE BEEF CHUCK ROAST

BLADE CUT lb. **69¢**

CENTER CUT lb. **79¢**

ARM CUT lb. **\$1.09**

ENGLISH CUT lb. **\$1.09**

U.S.D.A. CHOICE
RIB STEAKS lb. **\$1.49**

U.S.D.A. CHOICE
SIRLOIN STEAKS lb. **\$1.69**

RE-PEAT-ER — FROM FARMER PEET
SLICED BACON lb. **\$1.29**

HAMBURGER MADE FROM
GROUND CHUCK lb. **\$1.19**

HAMBURGER MADE FROM
GROUND ROUND lb. **\$1.29**

FRESH - YOUNG - LEAN SLICED IN CHOPS
QUARTER PORK LOIN lb. **\$1.29**

COCA-COLA 16-Oz. No-Return Bottles **8 pac \$1.29**

CONTINENTAL BAKING COUNTRY STYLE
WHITE BREAD 1¼-Lb. Loaf **29¢**

INSTANT
SANKA COFFEE 8-Oz. Jar **\$2.29**

U. S. GRADE A WHITE MEDIUM
FRESH EGGS doz. **59¢**

BREAST O' CHICKEN
TUNA, Chunk Style 6½-Oz. Can **47¢**

FARM MAID DAIRY - CHELSEA'S FAVORITE!!
HALF & HALF Quarts **49¢**

HOMOGENIZED MILK Gallon **\$1.39**

FARM MAID
ORANGE JUICE 1½ gal. **59¢**

U.S.D.A. Choice Freezer Beef

SIDES - FRONTS - HINDS - LOINS - FULL RIB

Cut, Wrapped, Frozen To Your Specifications.

LOCAL FARM BEEF FOR SALE.

CORN-FED BEEF AT ITS BEST!

Custom Cutting, Grinding, Wrapping and Freezing

YOUR BEEF

QUICK SERVICE on HAULING and SLAUGHTERING

CALL 475-1701

JIFFY MARKET
A One-Stop Store

Gas - Household Supplies - Fresh Meat - Food Stamp Store
Lottery Tickets - Fresh Produce - Supermarket Groceries
Beer - Wine - Liquor

Jiffy Market is Owned and Operated by Chelsea Families.

FAIR WEEK SPECIAL

NORTHROP-KING

ALFALFA SEED

While Present Supply Lasts

RANGER . . . bu.	\$60.00
SARANAC . . bu.	\$89.00
GLACIER . . . bu.	\$77.00
THOR bu.	\$89.40
WARRIOR . . bu.	\$88.20
919 bu.	\$65.00

FARMERS' SUPPLY CO.

Phone 475-1777

LYNN'S BEAUTY SHOP

1196 CHELSEA-MANCHESTER RD.

(across from Village Motor Sales)

475-1591

★ Complete Hair Care

★ Air Conditioned

★ Free Parking



HOURS:

Monday thru Wednesday	9 a.m.-2 p.m.
Thursday	9 a.m.-7:30 p.m.
Friday	9 a.m.-5 p.m.
Saturday	9 a.m.-12 noon

Public Announcement

Superintendent Charles S. Cameron today announced a free and reduced price meal policy for Chelsea School District school children unable to pay the full price.

Local school officials have adopted the following family size and income scale to assist them in determining eligibility.

FAMILY INCOME ELIGIBILITY SCALE

Total Family Size	A Free Meals and Milk	B Reduced Price Meals
1	\$ 3,680	\$ 3,681- 5,730
2	4,830	4,831- 7,530
3	5,980	5,981- 9,320
4	7,130	7,131- 11,110
5	8,190	8,191- 12,770
6	9,240	9,241- 14,410
7	10,200	10,201- 15,910
8	11,150	11,151- 17,390
9	12,010	12,011- 18,740
10	12,870	12,871- 20,090
11	13,730	13,731- 21,430
12	14,590	14,591- 22,770

Each Additional Family member	860	1,340
-------------------------------	-----	-------

Children from families whose income is at or below those shown are eligible for meals free or at reduced prices. In addition, families not meeting this criteria but with other unusual expenses due to unusually high medical bills, shelter costs in excess of 30 percent of income, special education expenses due to the mental or physical condition of a child, and disaster or casualty losses are urged to apply.

They may do so by filling in the application forms sent home with a letter to parents. Additional copies are available at the principal's office in each school. The information provided on the application will be confidential and will be used only for the purpose of determining eligibility. Applications may be submitted any time during the school year.

In certain cases foster children are also eligible for these benefits. If a family has such children living with them and wishes to apply for such meals for them, they should contact the school.

In the operation of child feeding programs, no child will be discriminated against because of his race, sex, color or national origin.

Under the provisions of the policy, the school principal will review applications and determine eligibility.

If a parent is dissatisfied with the ruling of the official he may make a request either orally or in writing to Fred A. Mills, Business Manager, whose address is High School Administration Building, for a hearing to appeal the decision. Hearing procedures are outlined in the policy. A complete copy of the policy is on file in each school and in the office of the Superintendent where it may be reviewed by any interested party.

Chelsea School District

Agricultural Day Parade

THIS REPRESENTATIVE COLLAGE of floats entered in the Agricultural Day parade in downtown Chelsea Saturday, Aug. 21, is a pictorial record of the creative abilities put to use by Chelsea area residents in producing an extraordinarily splendid and colorful display. Rampant bicentennial imagin-

ings, coupled with months of hard work and the power of an idea, resulted in a vivid portrayal of Chelsea's bicentennial spirit. With Agricultural Day, Chelsea commemorated America's humble beginnings, and paid homage to our nation's founders, who were sowers of America's first seeds.



Royal Rural Roosters and fieldmouse mascot

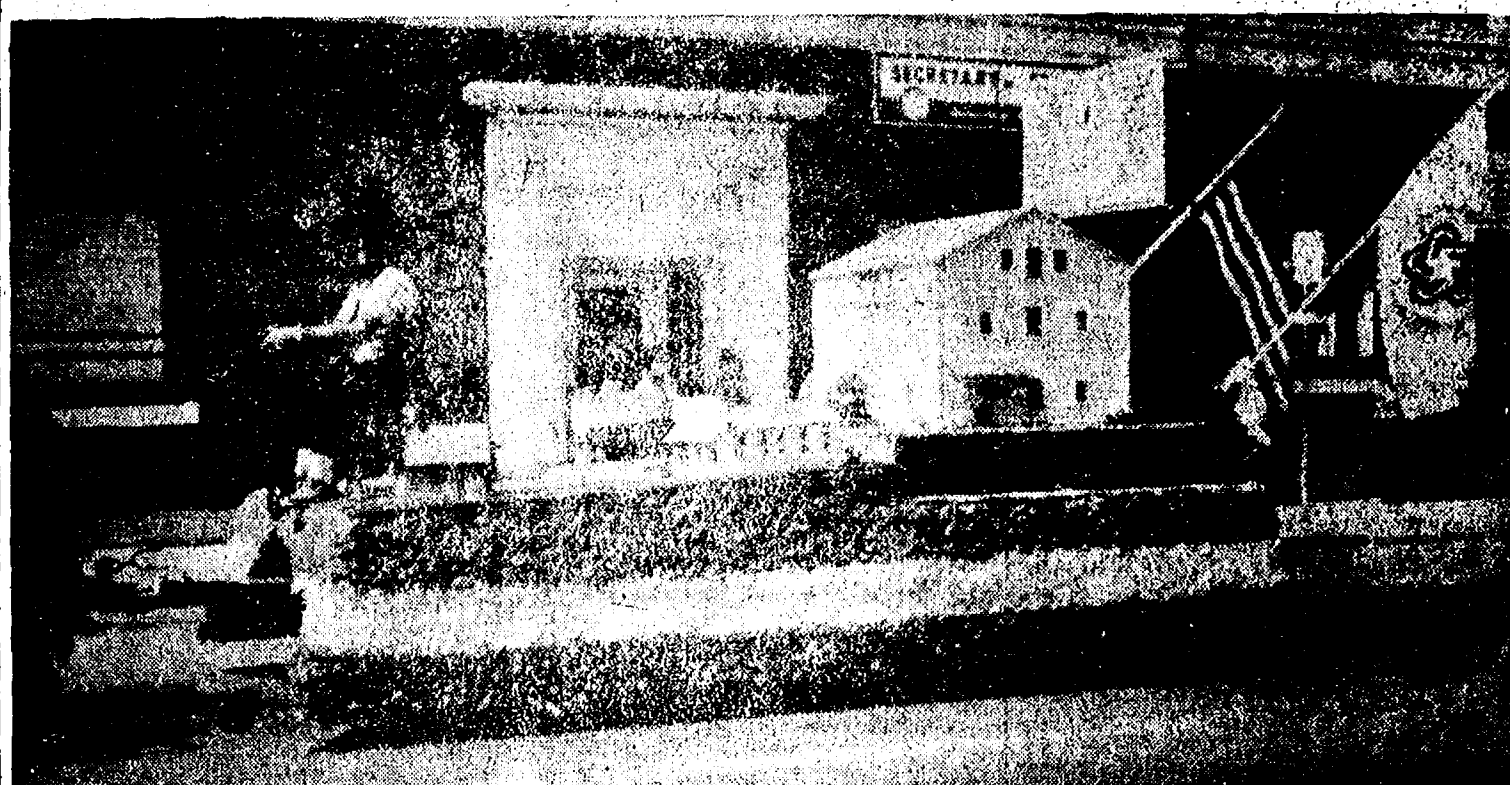

Waterloo Community Bicentennial Float



Food for America and the World



Waterloo Supercops pulling an outhouse. The padgywagon heralds, "Here comes da judge!"



The Flaming Belles



An enormous bald eagle, America's symbol and national bird, was the proud product of the Wild Wooley Wonders.



Blue Bennet Belles



Inverness Snowmobile Club, North Lake Beaver Patrol Division



Covered wagon used in Chelsea's Bicentennial Spectacular, "America, '76", from Norvell.

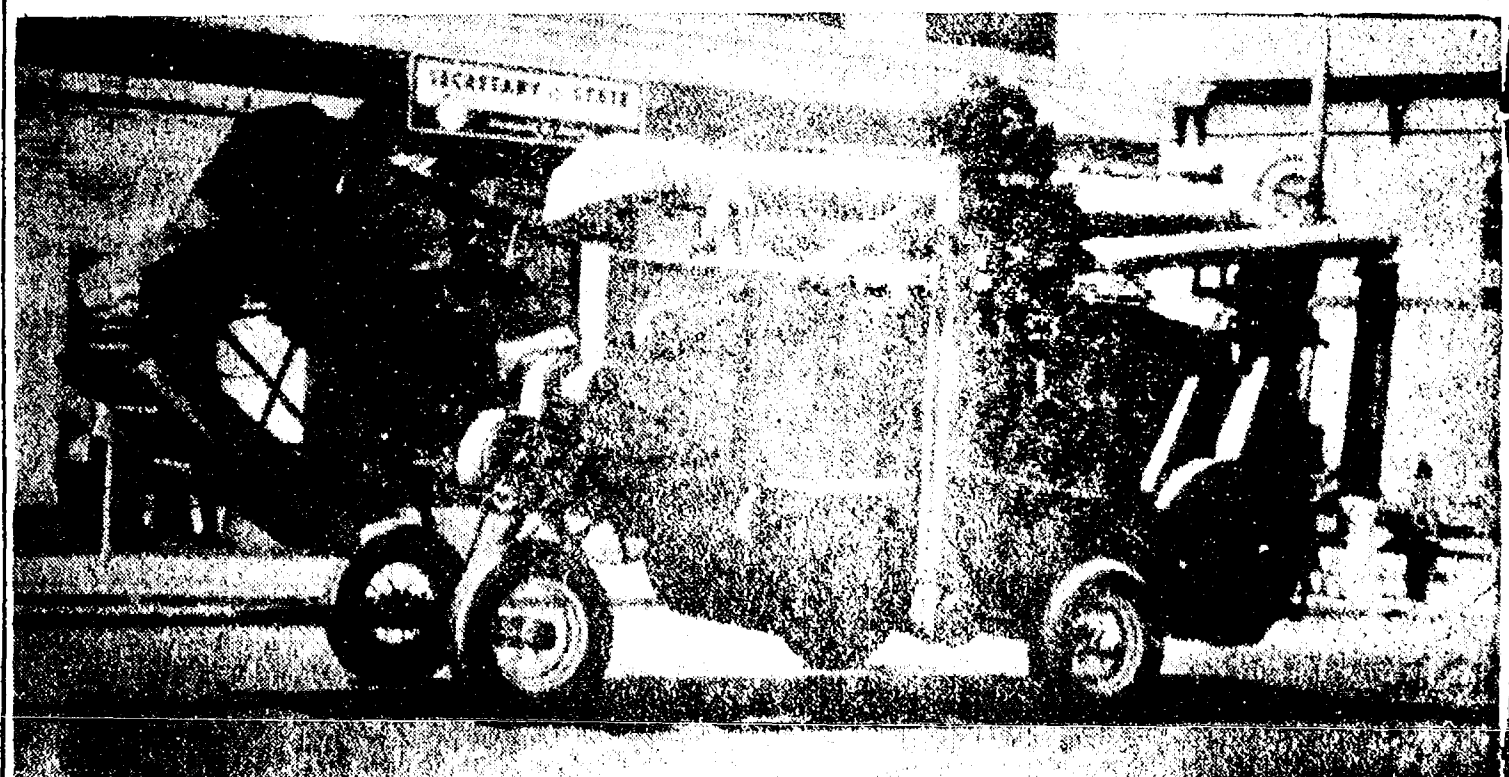

Antique McCormick threshing machine—it works, too.

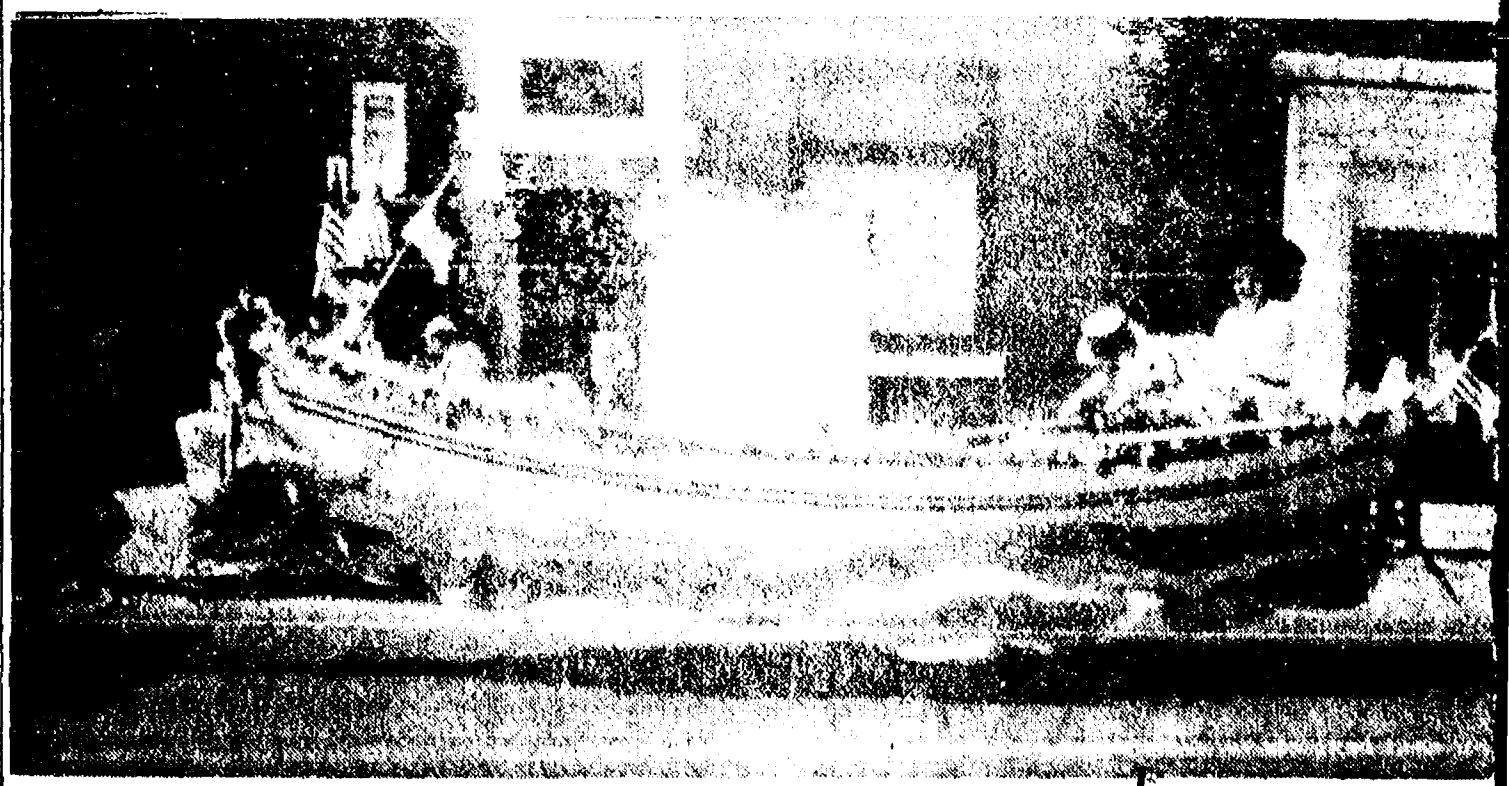

Flowers, romance and a trip down the river was the theme of Gar-Nett's entry.

ATTENTION GRADUATES

If you've got it made, don't read this
but if you haven't got it made, maybe
we can help you make it!!

QUESTION: Where can you get a very good salary for learning that skill you want—a skill you can keep for life? (And maybe it's a skill you never thought was a possibility for you.)

ANSWER: IN TODAY'S ARMY.
Today's Army has more good jobs than anybody. Over 300 good steady jobs. For men. For women. So we make job-hunting easy. Our training courses are taught by excellent instructors, with the finest equipment around. Excellent instructors, with the finest equipment around. You can't lose anything by finding out. About the Army. About yourself. And maybe you've got a lot to gain by just talking about it. Talk it over with your local Army Representative.

GIVE US A CALL ANYTIME, OR JUST STOP IN
212 S. Fourth Ave., Ann Arbor, MI. 48108
665-3731

CHICKEN is still SPECIAL on TUESDAY NIGHTS at the CAPTAINS TABLE



All you can eat of Deep-fried Chicken, French Fries, Biscuits and Honey, plus a trip to our delicious Salad Bar.

\$2.95

The Captains Table
8093 Main St., Dexter
426-3811

Mon.-Wed. 6 a.m.-9 p.m.
Thurs., Fri., 6 a.m.-10 p.m.
Saturday, 7 a.m.-9 p.m.

NOW SERVING
Spaghetti and Meat Ball Dinners
Includes Salad and Roll
EACH SATURDAY EVENING

Bar J Ranch 2nd Annual RODEO Against DYSTROPHY

Saturday - Sunday - Monday
SEPTEMBER 4-5-6
2 p.m. each day. Rain or shine.

4 mi. east of NAPOLEON on Sharon Valley Rd.
Six Major Rodeo Events - Sanctioned by Mid States Rodeo Assoc.

SADDLE BRONC RIDING **STEER WRESTLING**
BARBACK BRONC RIDING **BULL RIDING**
GIRLS BARREL RACE **CALF ROPING**

ADULT ADMISSION: Gate, \$3.00. Advance Sale, \$2.50
CHILDREN: Gate, \$1.50. Advance Sale \$1.00 (under 5 Free)

Tickets on sale at Roseland Party Store, 3925 Brooklyn Rd. (M-50)
and Village Tack & Togs, Cherry Hill Rd., Ypsilanti.

Chicken Barbecue SUNDAY by Order of Arrow Boy Scouts
BENEFIT MUSCULAR DYSTROPHY ASSOCIATION

Century self-contained water softener

**compact
convenience
gets rid of
washday blues**

Gone are dull, drabby colors... stiff, starchy laundry... gray shirts that should be white. With a Century water softener, wash days become brighter. And this beautiful compact unit frees-up floor space, makes your laundry area larger. Phone for details.



Master Charge and BankAmericard Welcome

CRYSTAL CLEAR CO.

4757 Dexter-Pinckney Rd.
Dexter, Mich. - 426-4220

STORE HOURS: Mon.-Fri. 9-5:30
Sat. 9-4. Closed Sundays

A Standard Want Ad Gets Results!

District Court Proceedings

Week of Aug. 17-23

Charles L. Cook pled guilty to charges of failing to have a life saving device aboard his craft. Fines and costs, \$27.

Douglas Moore pled guilty to charges of driving under the influence of liquor. He will be sentenced Sept. 28.

Lawrence Ephraim, Jr., pled guilty to charges of driving with license suspended. Fines and costs, \$50.

Susan Smith pled guilty to charges of failing to have an operator's license in her possession. The case was dismissed on costs of \$10.

James Maddock appeared before the court for sentencing on charges of committing larceny of property valued under \$100. The case was dismissed on costs of \$35.

Diane Bode pled guilty to charges of speeding. Fines and costs, \$41.

William Dechert failed to appear in court on charges of drunk and disorderly. He was issued a bench warrant.

William Dechert failed to appear in court on charges of assault and battery. He was issued a bench warrant.

William Dechert failed to appear in court on charges of disorderly person. He was issued a bench warrant.

Richard Dievendort pled guilty to charges of speeding. Fines and costs, \$37.

Susan Rider pled guilty to charges of speeding. Fines and costs, \$35.

Laura Braden pled guilty to charges of speeding. Fines and costs, \$41.

Robert Leonard pled guilty to charges of speeding. Fines and costs, \$53.

George Forslund pled guilty to charges of speeding. Fines and costs, \$41.

William Dechert appeared in court on a bench warrant for failing to appear in court on charges of disorderly person. He was sentenced to 3 days in jail for contempt of court.

William Deskins pled nolo contendere to charges of impaired driving. Fines and costs, \$130.

William Deskins pled nolo contendere to charges of driving with license suspended. He was sentenced to pay fines and costs of \$70, and to 3 days in jail. The jail sentence was suspended.

Deborah Halsey pled guilty to charges of no registration. The case was dismissed on costs of \$10.

Stanley Chapman pled guilty to charges of drunk and disorderly. Fines and costs, \$50.

Martin Weber pled guilty to charges of having an overloaded boat. Fines and costs, \$35.

Richard Chamberlain pled guilty to charges of failing to have proof of insurance. The case was dismissed on costs of \$10.

Richard Chamberlain pled guilty to charges of careless driving. Fines and costs, \$35.

Kevin Lauterwasser pled guilty to charges of speeding. Fines and costs, \$70.

★ They Even Took Her Bull Away

With the arrival of June Dairy Month, it seems a good time to evaluate man's treatment of the cow. This "foster mother of the human race" turns herself inside out to please man, converting inedible plant materials into nature's most perfect food. And yet, if her milk production falls below assigned quotas, man ships her off to hamburger heaven. Today, the dairy industry supplies more than 25 percent of all the meat eaten in America.

Mechanized dairy farming has replaced much of the tender loving care formerly given to cows. First, the warm, familiar hand of the dairy farmer was replaced by the automatic milker. Then, along came artificial insemination with the local vet making barn calls to save bulls' traveling time.

Man has prodded and pushed and analyzed and psychoanalyzed cows. He has improved their breeding and feeding techniques, investigated the effects of temperature and played music to milk by (his choice or her's?). Cows have been fed everything from corn cobs to newspaper pulp to orange peels. They can utilize energy and protein sources that human cannot, and convert them into nutritious milk and meat.

Man is now investigating ova transfers, making methane gas from manure to ease the energy crisis, drying cow pies for fertilizer or fuel, and using chlorophyll to make a sweet-smelling feed for the cow that started the cycle.

Man has been unfair to the cow in developing language, too. "Cowbane" is a poisonous plant; a "cowbird" lays its eggs in the nests of other birds; to "cow" is to intimidate, and to be a "coward" is to show disgraceful fear.

Even though there isn't any record of cows mooling their displeasure with man's treatment, let's remember to pay tribute to this very unique animal during June Dairy Month. If you can't take a cow to lunch, do the next best thing. Drink milk and make her happy.

AMERICAN LEGION POST NO. 557

FISH FRY

Starting **SEPT. 10**

5 p.m. to 8 p.m.

at

**American Legion Home
Dexter**

PUBLIC WELCOME

Organ Music By Dick McInnes
6 to 11 p.m.
for sing-along and dancing

THE ANTIQUE GALLERY

5235 JACKSON ROAD
ANN ARBOR, MICHIGAN

GRAND OPENING

Tues., Aug. 31, -Sat., Sept. 4

10 a.m. to 5 p.m.

**FINE ANTIQUES
DISTINCTIVE
CONTEMPORARY GIFTS**

Register for one of three
FREE GIFT CERTIFICATES

AUGUST CLEARANCE SALE EVERYTHING MUST GO!!!

During the last five days of the month, everything in our inventory has been **DRASTICALLY REDUCED** for **IMMEDIATE SALE!** 50 completely reconditioned Used Cars! 20 1976 Company Demonstrators! 75 New 1976 Cars and Trucks!

BRAND NEW SALES & SERVICE FACILITIES!

HONEST & PROFESSIONAL SALES, SERVICE & PARTS TEAM!

AMERICA'S NO. 1 PRODUCT!

CHECK THESE AUGUST CLEARANCE VALUES!

1975 MONTE CARLO

Your choice of 2. Both completely loaded, including factory air.

Only \$4495⁰⁰

1975 CHEV IMPALA

4-dr. sedan. Dark green metallic, full power, factory air, vinyl roof, sharp, one-owner

\$4395⁰⁰

1975 CAMEROS

2 from which to choose.

6-cylinder, V-8, automatic, full power, vinyl roof.

From \$3795⁰⁰

1972 CHEVELLE MALIBU

2-dr., blue metallic, 350, automatic, power steering, power brakes.

FAIR TIME SPECIAL \$1795⁰⁰

1971 LTD 4-DR.

45,000 one-owner miles, 8-cylinder, automatic, full power. Even has factory air.

PRICED AT ONLY \$1795⁰⁰

1975 TORINO 4-DR.

2,000 hardly used miles. Small V-8, automatic, power. Why pay that new car price?

Only \$3495⁰⁰

SALES HOURS:

Monday and Thursday 8 a.m. to 9 p.m.
Tues., Wed., Fri. 8 a.m. to 6 p.m.
Saturday 8 a.m. to 5 p.m.

LLOYD BRIDGES CHEVROLET

For Quality, Service and Price "Travel With Lloyd"

1603 S. MAIN ST., CHELSEA PHONE 475-1373

SERVICE and PARTS HOURS:

Monday thru Friday
7:30 a.m. to 5 p.m.

Community Calendar

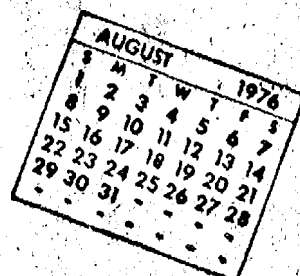

Limaneers at the home of Mrs. Nina Wahl for a pot-luck dinner Thursday, Sept. 2, 12:30 p.m.

Chelsea Band and Orchestra Boosters, Thursday, Sept. 9 at 8 p.m. in the High school band room.

Lima Township Planning Commission regular meeting the third Tuesday of every month, 8 p.m. at the Township Hall.

Sharon Township Planning Commission regular meeting third Wednesday of each month.

TOPS, every Monday, 7 p.m. at Chelsea High school, Room 113. Come one and all and join us. For information, call 475-1839, 475-1983, or 475-2981. A fun way to lose weight.

Washtenaw Genealogical Society August meeting cancelled. Fall meetings will begin in September. Any suggestions, topic requests for lectures, or special activities ideas should be directed to Polly Bender, 668-6925, or Margaret Sias, 475-1076.

Chelsea Senior Citizens every Friday at St. Mary school hall on Congdon St. First Friday of the month, cards, 7:30 p.m.; second Friday of the month, cards, 7:30 p.m.; third Friday of the month, pot-luck and cards, 6:30 p.m.; fourth Friday of the month, business meeting and cards, 7:30 p.m.; if there is a fifth Friday of the month, cards, 7:30 p.m.

American Legion Auxiliary Past Presidents Tuesday, Aug. 31, 6:30 p.m. pot-luck dinner at the home of Magdalene Weber, Crooked Lake.

Flea Market, North Lake United Methodist church, beginning May 8 and every Saturday thereafter, 10 a.m. to 4 p.m. Lunch counter, Dealers wanted.

Chelsea Co-op Nursery applications for 1976-77 classes are now being taken. For information, call Leslie Bowers, 475-1401, xadv121.

Lyndon Township Planning Commission meets the second Thursday of the month at the Town Hall at 8 p.m.

Sylvan Township Board meeting the first Tuesday of the month, at 7 p.m., at Sylvan Township Hall.

Sharon Township Board regular meeting first Thursday of each month.

Lyndon Township Board meets the third Thursday of the month at the Town Hall at 7 p.m.

Chelsea Home Meal Service delivers one hot meal a day to elderly and disabled living in the Chelsea area. For information call 475-8014 or 475-2923.

American Legion Hospital equipment is available by contacting Guy Freysinger at 475-1961.

Humane Society of Huron Valley has dogs and cats for adoption. Owners may reclaim their lost pets. Phone 662-5585. Open from 9 a.m. to 5 p.m. daily; Sunday, 1 p.m. to 5 p.m. 100 Cherry Hill Rd., quarter-mile south of Plymouth Rd. at Dixboro.

The Lima Township Board will meet Sept. 13 instead of Sept. 6, due to Labor Day.

Lima Township Board regular meeting the first Monday of the month, 8 p.m. at Lima Township Hall.

Lyndon Township Planning Commission meets the second Thursday of the month at the Township Hall at 8 p.m.

Inquiries regarding the Chelsea blood bank may be directed to Harold Jones in the event that Mrs. Dudley Holmes is unavailable, or to Cornelia Fry, American Red Cross in Ann Arbor, 971-5300.

AA and Al-Anon meeting, Monday evenings at Chelsea Hospital, 8:30 p.m. Closed meetings.

Tours of Chelsea Community Hospital and surgical center are available for small groups. To arrange for tours, call: Neva Jordan, 428-8027, or Dorothy Miller 475-8020.

Every Thursday, 7:30 p.m. Lecture-Discussion on Alcoholism at

DEATHS

Wilbur M. Howe

Dies at Chelsea Hospital Following Long Illness

Wilbur M. Howe of 148 Van Buren St., died Tuesday, Aug. 24 in Chelsea Community Hospital following an extended illness. He was 84.

Mr. Howe was born in Chelsea March 26, 1912, to Thomas and Alice McGuire Howe. He married Anne Miller Aug. 17, 1946. She preceded him in death June 12, 1975.

Before moving to Chelsea in 1975, Mr. Howe had lived in Utica for 19 years and had been employed as an experimental technician by General Motors.

He is survived by three brothers, Robert Howe of Chelsea, and Charles and Maurice Howe of Ann Arbor; three sisters, Mrs. Paul (Isabelle) Eisele of Chelsea, Mrs. John (Marjorie) Moran of Jackson, and Mrs. Albert (Bernice) Hoover of South Bend, Ind.; and several nieces and nephews. Two brothers, Harold and Jay Howe, preceded him in death.

Funeral services will be held 1 p.m. Friday, Aug. 27, at St. Mary Catholic church with the Rev. Fr. Robert Balser, C.S.S.R., officiating. Burial will follow in Mt. Olivet Cemetery. Rosary will be recited 8 p.m. Thursday, Aug. 26, at Staffan Funeral Home.

Mrs. Eugene Koch

Grass Lake Area Resident Dies at Medical Center

Mrs. Amanda L. Koch of rural Grass Lake died Tuesday, Aug. 24, in Chelsea Medical Center. She was 86.

Mrs. Koch was born in Waterloo township March 21, 1890, to John and Catherine Kusteror Heydlauff. She married Eugene Koch in 1911. She was a member of St. John United Church of Christ, Francisco, and belonged to Women's Fellowship of Francisco.

She is survived by one sister, Mrs. Martha Tisch of Grass Lake; a niece and nephew, Gerald and Patricia Tisch of Grass Lake; three great-nieces; and one great-nephew.

Funeral services will be held Friday, Aug. 27 at Stormont Chapel of the Chas. J. Burden Funeral Home, Grass Lake, with the Rev. Virgil King officiating. Burial will follow in East Cemetery, Grass Lake.

BIRTHS

A son, Scott Edward, Aug. 18 to Mr. and Mrs. Gary Koscielnik of Westland. Mrs. Koscielnik is the former Kathy Pidd of Dexter. Maternal grandparents are Mrs. Milan Frank of Dexter and the late Erwin Pidd. Paternal grandparents are Mr. and Mrs. Edward Koscielnik of Romulus.

A daughter, Jayma Ayn, to Mr. and Mrs. Michael Spears of Chelsea on Tuesday, Aug. 24. Maternal grandparents are Mr. and Mrs. Clyde Martin of 17705 Old US-12. Paternal grandparents are Mr. and Mrs. Scott Spears of 3166 McKinley Rd.

A son, Jason Adam, to Mr. and Mrs. John Rosentreter of 310 W. Middle St. in St. Joseph Mercy Hospital, Ann Arbor, Aug. 3. Maternal grandparents are Mr. and Mrs. Gerald Smyth of Chelsea. Paternal grandparents are Mrs. John Rosentreter and the late John Rosentreter of Chelsea.

A daughter, Tracy Marie, to Mr. and Mrs. David Hass of Grass Lake in St. Joseph Mercy Hospital, Ann Arbor, Aug. 15. Maternal grandparents are Mr. and Mrs. George Beaman of Grass Lake and paternal grandparents are David Haas and Mrs. John Stepp of Ypsilanti.

A son, John David, to Mr. and Mrs. David Clark of 233 Adams St. in St. Joseph Mercy Hospital, Ann Arbor, Aug. 21. Maternal grandfather is Vern Salsburg of Chelsea and paternal grandparents are Mr. and Mrs. Calvin Clark of Chelsea.

Band Director Resigns

Miles Mazur, band director at Chelsea High school, officially resigned his post Monday, Aug. 16. School officials are still interviewing applicants to replace Mazur, who had directed the school's symphony and marching bands for one year.

Youth Day Contests . . .

(Continued from page one)
board contest, a sack race, a balloon toss, and a peanut hunt. As morning faded to late afternoon, the children donned Bicentennial clothing and capped their day with a Children's Parade down Main St., organized by Beth Flanagan and Beth Collins.

QUEENS PITCHING GRAIN: Rhonda Benson, left, and Kathy McCalla, demonstrate the royal way to pitch grain. Miss Benson is Eufala, Ala. visiting Heritage Queen, and Miss McCalla is

Chelsea's Bicentennial First Lady. The two queens helped out with the harvesting on Agricultural Day in Chelsea, Aug. 20.

Sylvan Zoning . . .

(Continued from page one)

would be required to sell in at least 10-acre parcels under zoning regulations governing a recreation-conservation district.

With agricultural zoning, they would be permitted to sell up to four parcels under 10 acres. According to a state plat act, following a property owner's sale of four lots under 10 acres, he would be bound from any further sale of parcels under four acres for 10 years. At the end of 10 years, he would regain the eligibility to repeat the action.

While some property owners residing in the rezoning area have responded positively to the inherent increase in property values which rezoning would generate, others feel the value increase would not outweigh the negative aspects of the consequent increase in taxes.

As the controversy over the rezoning issue builds, land developers have nevertheless already begun lining up properties for purchase, and have surveyed and platting the land into lots, pending the outcome of the rezoning petition.

Band Returning Friday

The 75 students and 10 staff members of Chelsea High school's marching band, attending a week-long workshop at Cheyboygan's Camp Walden, will return to Chelsea Friday, Aug. 27 at 9 p.m.



Band Boosters Calendars Arrive

Chelsea Band and Orchestra Boosters Community Calendars have arrived. All students will be able to pick them up during the first week of school at both the high school band room. Regular meetings will be held on the second Thursday of each month at the same time and place through May with the exception of December, unless otherwise notified. The meetings will be announced in The Chelsea Standard Community Calendar.

The Boosters will meet Thursday, Sept. 9, at 8 p.m. in the high school band room. Regular meetings will be held on the second Thursday of each month at the same time and place through May with the exception of December, unless otherwise notified. The meetings will be announced in The Chelsea Standard Community Calendar.

Telephone Your Club News To 475-1371.

Breakthru from Cobra!

NOW-CITIZENS BAND RADIOS AT A PRICE YOU, TOO, CAN AFFORD!

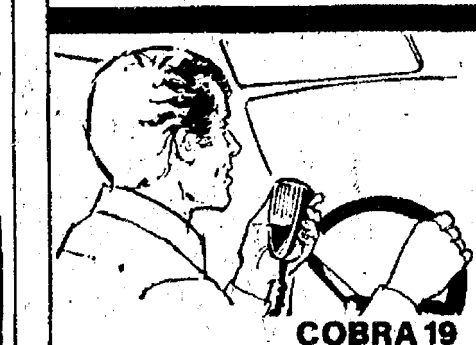

For your car, truck, boat, home or business . . .
• Dynamike-RF Gain Control
• Plug-in Jack-External Speaker
• Squelch & Tone Control
• Mini-Size-Maxi-Talk Power
• Weighs only 2.2 lbs. Installs anywhere.

Cobra
The Truckers 2-Way Radio

WESTERNAUTO
at CHELSEA LANES
475-1721

Metzger's
German
RESTAURANT
IMPORTED & DOMESTIC BEERS & WINES
COCKTAILS
NOW OPEN
SUNDAYS
11:30 a.m. 'til 8 p.m.

For more information call 668-8987
203 E. Washington, Ann Arbor
Between S. 4th & 5th Ave.

WELCOME 4-WHEELERS

CHELSEA FAIRGROUNDS SAT., AUG. 28th, 8:30 p.m.

4-WHEEL DRIVE VEHICLE PULL

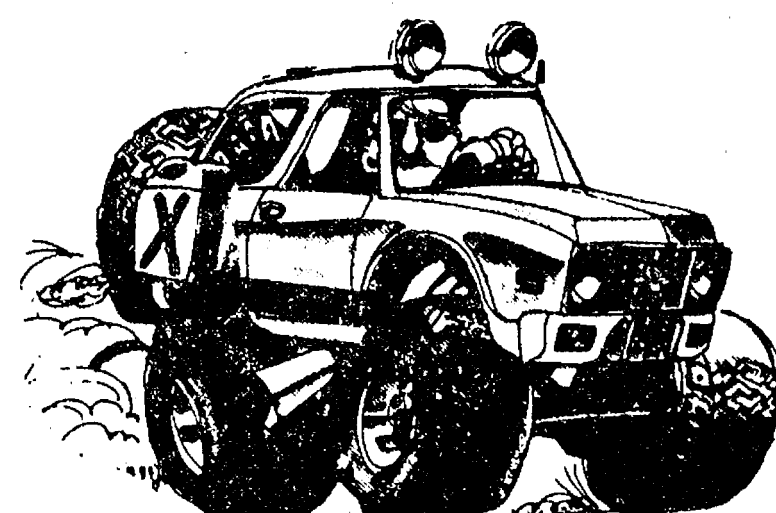

BOYER AUTOMOTIVE SUPPLY will give away **FREE** to the winner of the **1072A OPEN COMPETITION CLASS**
4 MONROE new line magnum shock absorbers
These shocks are a new design made for 4-Wheelers, 1/2 Tons, 3/4 Tons, Motor Homes and ALL Heavy Truck applications.

This is over a \$110⁰⁰ Prize-Be Sure to Enter



"All You Need To Know About Shocks"

"Chelsea's full Service-All Service Parts Store for Over 15 Years"

Boyer
AUTO SUPPLY INC.

108 E. MIDDLE STREET • FREE PARKING AT REAR • PHONE 475-1366

OPEN DAILY
8 a.m. to 5:30 p.m.

SATURDAYS
8 a.m. to 4 p.m.

We'd like to show you the miracle of microwave cooking with the . . .

Radaraange
made only by **Amana**

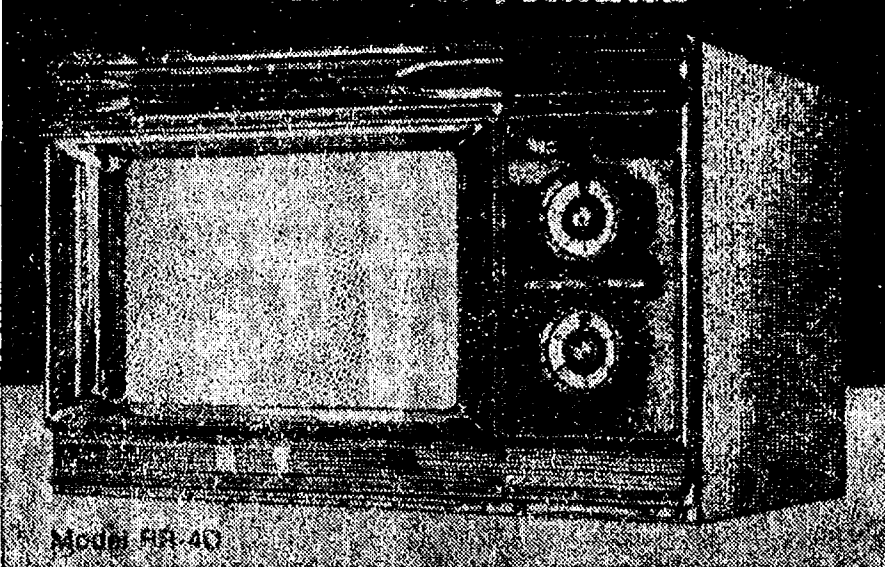

Gloria Wilson

Home Economist will give a live cooking demonstration at our Fair Booth each evening

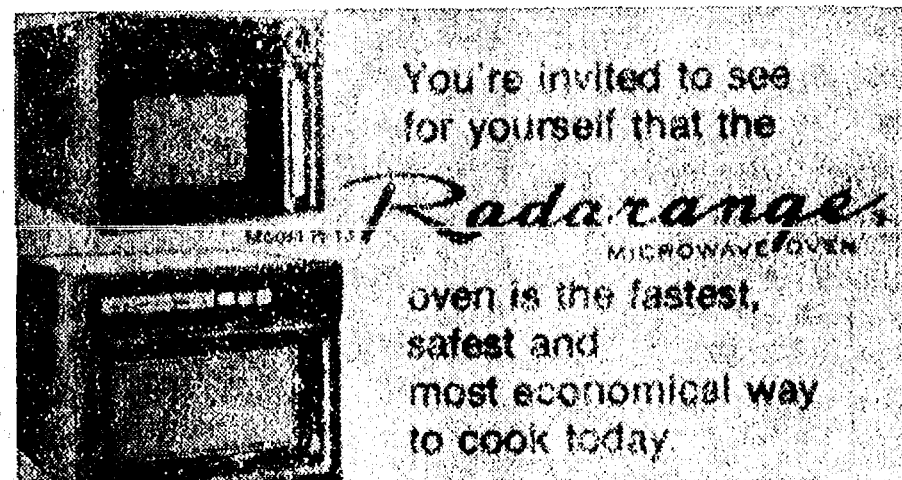

You're invited to see for yourself that the **Radaraange** microwave oven is the fastest, safest and most economical way to cook today

(saving 50%-75% of the electricity you normally use in cooking)

Just stop in and we'll prove it to you.

HEYDLAUFF'S

113 N. Main St., Chelsea Ph. 475-1221

GO
GAMBLES
110 N. MAIN PHONE 475-7472

for RCA SAVINGS!

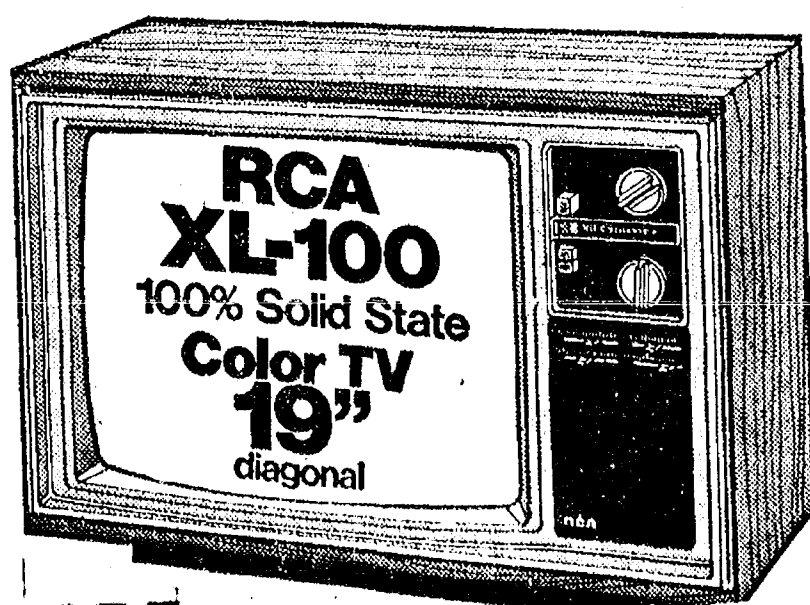

RCA

RCA XL-100 in a high performance table model
\$439⁹⁵ Stand Free

Pioneer Farming Equipment Featured for Agriculture Day



REUBEN LESSER, JR., in the foreground, was part of a crew of harvesters who participated in an old-fashioned harvesting bee at the Chelsea fairgrounds Friday, Aug. 20. The harvesting bee was part of Bicentennial Agricultural Day activities. An antique tractor and threshing machine help mechanize the process.

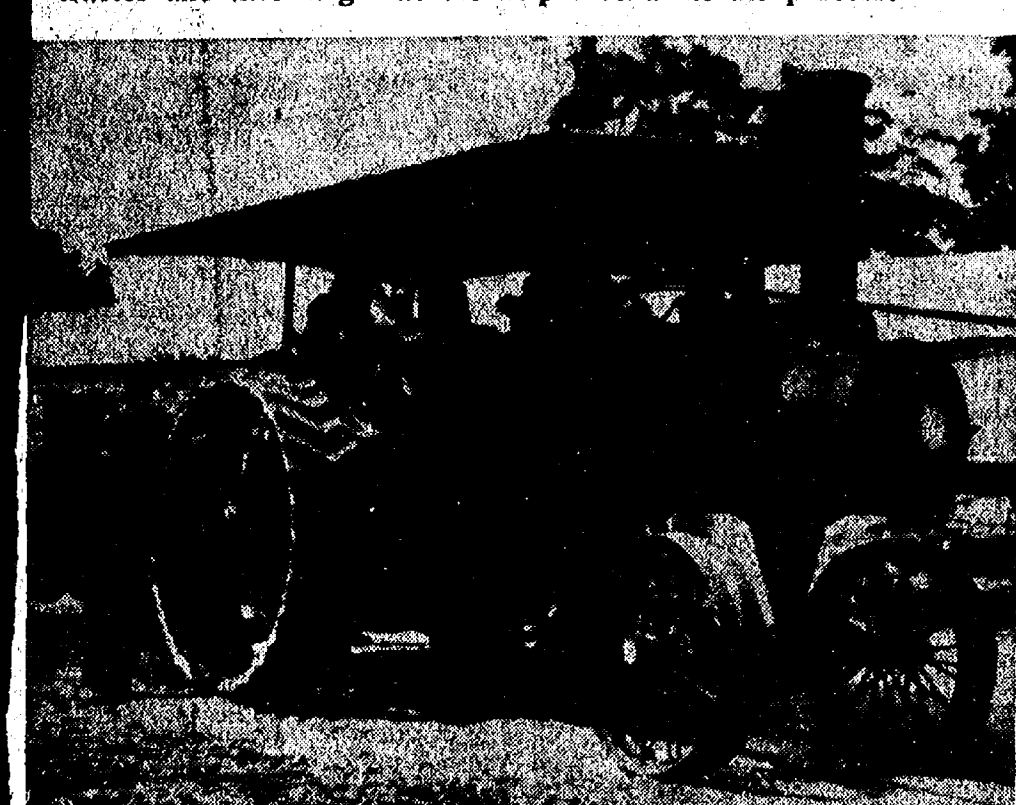

AN ANTIQUE STEAM ENGINE with iron wheels and cast iron treads gained tremendous attention at Chelsea's Agricultural Day activities at the fairgrounds, Friday, Aug. 20. The machine has been well maintained and is still in good operating condition.

Pinckney Schools Opening Sept. 7

All students in the Pinckney schools will report on Tuesday, Sept. 7.

The high school and middle school will begin at 8 a.m. with the elementary schools beginning at 9:15 a.m.

For more information call 878-3115.

A smile unlocks many doors.

Three Area Residents Earn CMU Degrees

Three local residents were among 2,224 students to be awarded degrees from Central Michigan University, Mt. Pleasant, during May graduation ceremonies this year.

Debra J. Barker, 19819 Old US-12 received a BS in health education; Lee A. Dickelmann, 1546 Ridge Rd., received a BS in education; and John S. Ruhlig, 11591 Colby Rd., Dexter, received a BS in business and physical education.

Summer Swim Series Serves Nearly 10,000

The summer learn-to-swim program at Chelsea's new indoor pool ended Friday, Aug. 20 with participation and success, the program's key words. Nearly 1,500 Chelsea area youngsters and adults benefitted from the six-hour-a-day, five days per week lesson program.

Participants in the organized summer recreation swimming program, slated to end Friday, Aug. 27 numbered close to 8,000. Between the two programs, 9,000 to 10,000 people made use of the new facility this summer.

The pool's summer schedule will conclude this week with a free competitive swimming clinic. Between 60 and 100 swimmers are currently receiving competitive swimming instruction daily.

In next week's issue of The Standard a copy of the fall pool schedule will be released. The schedule will be structured in a similar manner to the one offered this summer. No programs will be deleted and there will be additions.

Chelsea Student Attends Summer Debate Workshop

Julie Prohaska, daughter of Mr. and Mrs. David Prohaska of 14580 Stoffer Ct. and a junior at Chelsea High school, attended the eighth annual Summer High School Debate Workshop at the University of Massachusetts, Amherst, Mass., Aug. 8-22. The workshop was sponsored by the University's Department of Communication Studies and the Debate Union.

Seventy-six students participated in intensive discussion, research, and coaching sessions exploring the 1976-1977 high school debate topic on nation-wide penal reform. Courses in communication theory, argumentation theory, and debate skills helped prepare the students for the annual interscholastic debate competition.

Members of the staff workshop were Professor Ronald J. Matton, Director of Debate at the University of Massachusetts, Professor A. Tenney Williams, Assistant Director of Debate at Emporia, Kansas State University, Betty Anderson, Fargo South High school teacher, Fargo, N.D., Jack MacMillan, debate director at Cornell University, N.Y., Robert Stover, and Ellen Hoffman, debate coaches at the University of Massachusetts, and John Cross of the University of Massachusetts debate team.

Cider Festival Dates Set For Oct. 16-17

Dexter area service organizations and clubs are invited to join in the fun at the third annual Cider Festival set for Oct. 16-17 at Dexter's cider mill on Central St.

The Kiwanis Club has already made plans to bring their sausage wagon to the event which is sponsored by Dexter Area Chamber of Commerce.

More details will be available later. Any group wishing to take part in the festival should call Alicia Pratt, chairwoman, 426-4020.

THE CHELSEA STANDARD

Second Section

CHELSEA, MICHIGAN, THURSDAY, AUGUST 26, 1976

Pages 9-14

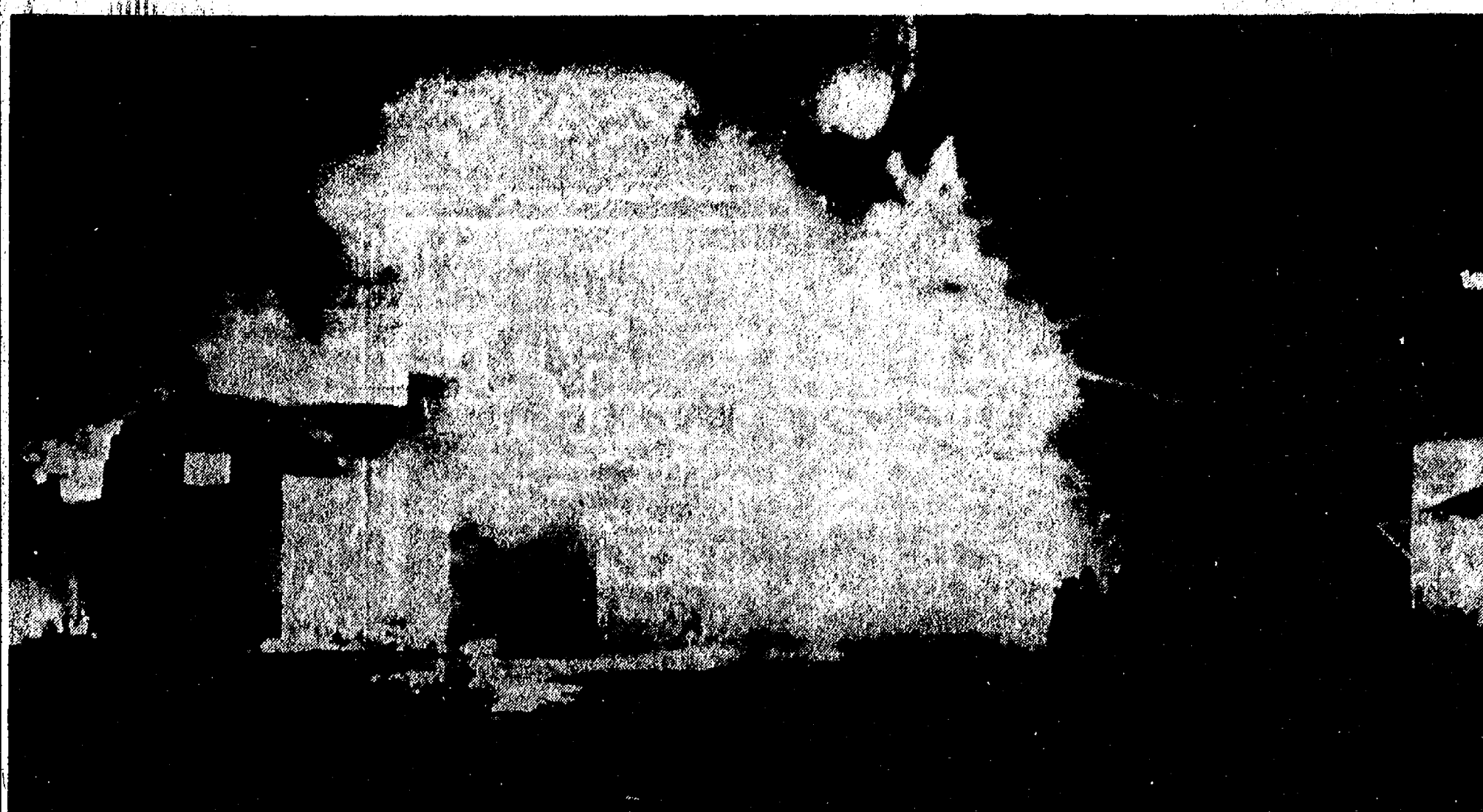

MORE THAN 22 CHELSEA AND DEXTER FIREMEN, aided by seven fire trucks, fought a blaze on the James Gaunt property, 6151 Sibley Rd., for nearly five hours Monday evening before they

finally brought it under control. The intensity of the heat from the flames, fed by oil tanks and a natural gas outlet, prevented firemen from a closer approach to the building.

Dexter Township Vote Recount Slated Tuesday

Dexter township election results will be recounted on Tuesday, Aug. 31, according to the Washtenaw County elections office.

The recount was requested by Nicholas Holly, a candidate for the office of township supervisor. His opponent, John Tandy, incumbent supervisor, won the election by a 212-184 margin.

Holly's request for a recount cited possible malfunctions in the voting machines. He said he re-

ceived several complaints from voters, including the jamming of the machines when voting, different totals reported from the machines, and a problem in opening the machines on election day.

A recount in the county drain commissioner contest is also expected. The final tally shows Thomas Blessing, 5,396; Ronald Allen, 5,329; and Thomas Blecher, 4,027. Allen has asked for the recount.

VFW Members Entertain VA Hospital Patients at Picnic

Chelsea VFW Post 4078 and their Auxiliary co-sponsored a picnic for 25 Ann Arbor VA Hospital patients with Ann Arbor VFW Post 423 and their Auxiliary, Wednesday, Aug. 19. The picnic was held at Dexter-Huron Metropolitan Park from 11 a.m. to 3 p.m.

Attending from the Chelsea Post were Commander Byron Smith, Junior Vice-Commander Kermit Sharp, Sixth District Junior Vice-Commander Mac Packard, Tom

Collinsworth, and hospital chairman and chaplain Bill Pierce. Representatives from the Auxiliary were President Betty Smith, Mary Kniss, and hospital chairman Gertrude O'Dell.

Ann Arbor Post participants were VAVS Representative Fred Benz, Sam Otto, and Gordon Packard, and Auxiliary members President Ruth Otto, Edna Lutz and Helen Hafner.

Contributing to the picnic, although unable to attend, were Bessie Sharp, who donated baked beans and a cake, and Lucy Platt, who also volunteered a cake. Chef Kermit Sharp grilled hot dogs and sampled his cooking to ascertain its suitability for the patients.

The patients spent the afternoon relaxing by the Huron River, strolling around the park, and playing cards. As the day progressed, some of the patients and hospital staff challenged four "old men" of Post 4078 to a game of lawn bowling or bocce. Members accepting the challenge were Byron Smith, Mac Packard, Tom Collinsworth and Bill Pierce. The hospital team downed the "old men" by a score of 21-19 in an exciting and close game.



PICNICKERS MARY KNISS and Gertrude O'Dell, seated in front from left, and Kermit Sharp, Betty Smith, and Byron Smith, standing in back from left, joined patients from Ann Arbor VA Hospital for a VFW sponsored outdoor wiener roast at Dexter-Huron Metropolitan Park Wednesday, Aug. 19. A highlight of the afternoon was the lawn bowling game which pitted a team of hospital staff and patients against a team of VFW members. The hospital team defeated the Veterans by a two-run margin.

Dexter Village Flags Stolen

Dexter's new American flag and Bicentennial flag which fly over Monument Park were stolen from the flagpole on Tuesday night, Aug. 17.

The two flags had been donated to the village.

At the Village Council meeting on Aug. 23, council members approved the purchase of a new

American flag which will be lighted at night.

Sheriff's police report that the deputy was on his way to lower the flag that evening when he was called out on a personal injury accident. When he returned, the flags were already gone.

It's easy to make promises.



PHOTO DEPOT

107 1/2 MAIN ST., CHELSEA

PHOTOGRAPHER VERN OTTO

Attention Neighbors...

All Bicentennial photos will be on display at the Photo Depot booth at the Fair where pictures may be ordered.

BLACK & WHITE\$2.00

COLOR\$3.00

After the Fair they may be ordered until Sept. 15th at the Photo Depot.

RICK'S MARKET

20490 M-52 "The Store with the Spartan on the Door" Phone 475-2898

ECKRICH
BOLOGNA
Reg. or Thick Sliced.
1-Lb. Pkg. **\$1.29**

ONE-FOR-YOU
DESSERT CUPS
14-Oz. **99¢**

JENOS
PIZZA ROLLS
Pepperoni or Sausage
6-Oz. **59¢**

SPARTAN
FRENCH ONION CHIP DIP
14-Oz. Crtn. **39¢**

BORDEN OLD-FASHION
ICE CREAM
ALL FLAVORS
1/2 gal. **\$1.35**

PARKAY
MARGARINE
1-Lb. Pkg. **47¢**

BANQUET FROZEN
FRIED CHICKEN
2-Lb. Box **\$1.99**

MORTON
WATER SOFTENER PELLETS
80-Lb. Bag **\$3.29**

TUESDAY BAKERY SPECIAL:
WHITE BREAD 1-Lb. Loaf **49¢**

RICK'S HOT BREAD DAILY

Weekdays by 3:30 p.m. Sat. & Sun., by 10:30 a.m.

(QUANTITY RIGHTS RESERVED)

Chelsea School Regulation GYM CLOTHING

Junior and Senior High

- ★ LETTERED GYM TRUNKS (Knit)
- ★ LETTERED GYM SHIRTS
- ★ BLUE-GOLD TUBE SOCKS
- ★ CONVERSE GYM SHOES
- ★ LETTERED GYM BAGS (2 sizes)
- ★ VARSITY JACKETS
- ★ VARSITY SWEATERS

All In Stock

— SHOP EARLY —

STRIETER'S MEN'S WEAR

"The Place To Go for Brands You Know"

Ads Taken
Fill 1 p.m.
Tuesday

PUT IT IN THE WANT ADS FOR RESULTS

Just Phone
475-1371

WANT ADS

The Chelsea Standard

WANT AD RATES

PAID IN ADVANCE—All regular advertisements, 75 cents for 10 words or less, each insertion. Count each line as a word. For more than 10 words add 3 cents per word for each insertion. "Blue" ads or box numbers add 50 cents extra per insertion.

CHARGE RATES—Same as cash in advance, with 25 cents bookkeeping charge if not paid before 1 p.m. Tuesday preceding publication. Pay in advance, send cash or check or money order.

DISPLAY WANT ADS—Rate, \$1.40 per column inch, single column with only 1 point and 10 lines light type. No borders or boldface type. Minimum 1 inch.

CARDS OF THANKS or MEMORIALS—Single paragraph style, \$1.50 per column inch for 50 words or less; 2 cents per word beyond 50 words.

COPY DEADLINE—1 p.m. Tuesday week of publication.

ERRORS—Advertisers should check their ads the first publication. This newspaper will not be liable for errors in publication except to the extent of the cost of the ad for the first week's insertion. Adjustment for errors is limited to the cost of portion of the ad wherein the error occurred.

SWEET CORN, tomatoes, sweet onions, and other vegetables. Open 10-6, 7 days a week. 1 mile north of Chelsea, corner Waterloo and Wernker Rds. Isadore Wencel. x11

PIANO TUNING, Chelsea and area. Facilities for reconditioning and rebuilding. Used piano sales; reconditioned grands and verticals. E. Ecklund, 426-4429. x50f

Sand Gravel

KLINK EXCAVATING

Buildover - Backhoe Road Work - Basements Trucking - Crane Work Top Soil - Demolition Drainfield - Septic Tank Trenching, 5' up

Industrial, Residential, Commercial
CALL 475-7831 x11f

STEP UP TO KOZMA CONSTRUCTION

And Step Down In Price

LICENSED BUILDER

FREE ESTIMATES

COMPLETE CONSTRUCTION SERVICES

CALL LEN KOZMA 475-7452 x21f

Back-To-School SPECIAL

Selected Pre-Washed JEANS 1/3 OFF

DANCER'S

WANT ADS

PATCHING and PLASTERING
Call 475-7489. x24f

C—ustom Built Homes

O—ut We Remodel too

U—can count on us

N—o Job Too Small

T—rim Inside & Out

R—ough-In Only If

Y—ou Want to Finish

S—iding Aluminum, 5" Gutters

I—mmediate Attention

D—ALE COOK & CO.

E—stimates, Free

BUILDERS

Please Call 475-8863 x21f

DALE COOK

GEORGE W. SWEENEY HEATING

Licensed Contractor
Furnaces, air conditioning, and sheet metal work.

Phone 475-1867 x20f

FIREPLACE BUILDER

Field stone mason, block and brick mason, tuck pointing.
FREE ESTIMATES
Call 475-8025 after 3 p.m.

Patrick Grammatico

J. R. CARRUTHERS
LICENSED RESIDENTIAL BUILDER
CUSTOM HOMES
ADDITIONS/FIREPLACES
PATIO
ROOFING/SIDING/REPAIRS

475-7234 CHELSEA x30f

LOWREY BERSHIRE deluxe organ, with home study course. \$1,800. Ph. 994-6194. x52f

HORSESHOEING — Experienced horseshoer now shoeing in area. Bob Smithers, (517) 851-8479. x45f

MANPOWER

HAVE light industrial work available on short and long term assignments. No special skills required. Day-shift. Transportation necessary and must be at least 18 years old. Please call 685-3787 for appt. x11

TEACHERS, accountants and persons with technical talent and communicative skills who enjoy people and figures. Be a tax counselor with TCA. We train, no experience necessary. High commission. Call 439-8904 or write 363 Greentree, Milan, Mich. 48160. x14

WANT ADS

LEONARD REITH

Master Plumber

Licensed Electrician

Hot Water Heat

18238 N. Territorial Rd.

Chelsea, Mich. 48118

Phone: 475-2044 x21f

PINTO — '73 Runabout, air condition, excellent condition. Only \$1295. Palmer Ford, 475-1301. x11

Special of the Week

1975 BUICK ELECTRA 225 Custom 4-Dr. Hardtop Air Cond., 16,000 miles.

\$6195

USED CARS

1976 RINKER Bowdler Boat 10. 140 h.p., full canvas and trailer \$4995

1976 OLDS Cutlass Supreme Vista Cruiser Wagon, 3-seat, air cond. \$5595

1975 JEEP CJ5, 3,000 miles \$4495

1974 BUICK Estate Wagon, 2-seat, air cond., 30,000 miles \$3695

1973 CHEVROLET Caprice Classic, 4-dr. sedan, air cond. \$2795

1973 OLDS Cutlass 2-dr., 30,000 miles \$2895

1973 FORD LTD 4-dr. sedan, air cond. \$2595

1973 CHRYSLER Newport 4-dr. sedan, air cond. \$2295

1972 PONTIAC Luxury Lemans 2-dr. hardtop, air cond., 35,000 miles \$2595

1972 OPEL Sport Coupe 2-dr. hardtop, automatic \$1695

1972 CHEVROLET Biscayne, 4-dr. sedan \$895

1971 BUICK LeSabre Custom 4-dr. hardtop, air cond. \$1295

1968 CHEVROLET Impala, 2-dr. hardtop \$295

1967 CHEVROLET Biscayne 2-dr. sedan, 3-speed \$295

1966 BUICK LeSabre 4-dr. hardtop \$195

Mon.-Tues.-Wed.-Fri., 8:00-5:30
Thurs., 8:00-9:00
Closed Saturdays

SPRAGUE
Buick Olds-Opel, Inc.
1500 S. Main St., Chelsea
Ph. 475-8664 x11f

GERMAN PARK of Ann Arbor end of season picnic this Saturday, Aug. 28. Note the following hour changes. Park opens at 4 p.m. Dinner served at 4:30 p.m. Music starts at 6 p.m. Due to limited accommodations attendance will be limited to 2,000 people. No admission after 10 p.m. Park closes at 11 p.m. You must be 19 years or older to enter. Bring your ID card. Admission \$1. x11

DEXTER — 10 acres high, rolling land. Perc approved. Bordered by woods and lakes. Planted in alfalfa hay. Must sell. \$22,000 cash or best offer. 1-437-0418. x11

BABYSITTING JOB needed. Any hours, in Chelsea school district. Plenty of playing room in the country. Call 475-7680. x12

WANT ADS

VACUUM CLEANERS

Authorized Electrolux sales and service.

James Cox
428-4444, or 428-8086
118 Riverside Dr., Manchester 48110

Complete Body Repair Service

Bumping - Painting
Windshield and Side Glass Replacement

Free Pick-up & Delivery
Open Monday Until 9

CONTACT DON KNOFF
FOR FREE ESTIMATE

Village Motor Sales, Inc.
CHRYSLER - DODGE
PLYMOUTH - DODGE TRUCKS
Phone 475-8681
1185 Manchester Rd., Chelsea
Hours: 8 a.m. to 5:30 p.m.
Tues. thru Fri. Until 9 Monday.
9 a.m. to 1 p.m. Saturday x14f

Headquarters for RED WING WORK SHOES

Foster's Men's Wear

ACT NOW — Turn spare time into \$\$\$! Be a SANTA's Demonstrator. Earn commissions up to 30% — OR — have a Toy & Gift Party in your home and earn FREE GIFTS! Our 29th Year. Call or write SANTA'S Parties, Avon, Conn. 06001. Phone 1 (203) 673-3455. ALSO BOOKING PARTIES. x16

For Rent OFFICE SPACE IN DEXTER

NEW, carpeted, air-conditioned, up to 890 sq. feet. Reasonable. Call 426-3933, 9 a.m.-5 p.m. x11f

FORD '70 LN600 chassis and cab, 361-V8, 2-speed. Body and mechanically excellent. Palmer Ford, 475-1301. x11

THORNTON

10 ACRES PLUS older 4-bedroom farm home. 2 barns and shed on property. Needs some work. Only \$37,500.

\$25,900 BUYS this 16-year-old log cabin with frontage on Clear Lake. 2 bedrooms, basement and porch. See it! You'll like it!

LARGE ATTRACTIVE HOME on 10 acres. Over 2,700 sq. ft. of living area including 4 bedrooms, 2 fireplaces, 2 1/2-car garage. Real quality throughout.

IDEAL for the large family — Pleasant older home in Chelsea village. 6 bedrooms, 2 baths, rec. room and 2 fireplaces. \$40's.

INCOME PROPERTY in Village of Stockbridge. Large 2-story — each with 2 bedrooms, full bath, and kitchen. Super income value! Only \$28,000.

HILLTOP SETTING! Great starter home with access to Patterson Lake. Stone fireplace, knotty pine interior. 3 bedrooms, garage. \$24,500. x11

LOOKING FOR A PLACE TO BUILD?

18 ACRES — Partially wooded and springs in for lake development. Only \$20,000.

WOODED HILLSIDE PARCEL — Frontage on quiet lake.

SECLUSION is the word to describe this beautiful wooded building site with golf course nearby. Almost 2 acres for only \$10,500.

ROBERT H. THORNTON JR., P.C. REALTOR

CHELSEA 475-9828
Helen Lancaster 475-1198
Mike McPhillips 971-8342
Peg Hamilton 475-1870
Lang Ramsay 475-8133
Chuck Walters 475-2808
Dolly Alber 475-2801
Mark McKernan 475-8424 x11

HOST wakes up brightness, fluffs the nap as it dries cleans your carpets. Rent the HOST Machine. Merkel Home Furnishings, Chelsea, 475-8821. x11

WANTED — Brownie uniform, girl's size 8. Call 475-2821. x11

WANT ADS

Automotive Rust Proofing Cars and Trucks

Village Motor Sales, Inc.
CHRYSLER - DODGE
PLYMOUTH - DODGE TRUCKS
Phone 475-8681
1185 Manchester Rd., Chelsea
Hours: 8 a.m. to 5:30 p.m.
Tues. thru Fri. Until 9 Monday
9 a.m. to 1 p.m. Saturday x21f

BABYSITTER WANTED — In my home, part-time mornings, Mon. through Fri., 7:30 to 12:30. For one-year-old and five-year-old. Must be mature and responsible and have references. Call 475-9508, after 3 p.m. only. x11

FORD '74 Ranchero pick-up. Automatic, power, low mileage. Excellent one-owner condition. Palmer Ford, 475-1301. x11

Demonstrators

'76 DODGE D-100, Club Cab, 318 auto., p.s., p.b., AM-FM, speed control, radial tires, 133-in. wheelbase. List \$6005.95. \$4905

Driver Training Car

'76 PLYMOUTH Fury Salon 4-dr., 318, auto., p.s., p.b. \$4195

Used Trucks

'75 DODGE D-200, 318, 3-speed, p.b., 18,100 miles \$3395

'75 DODGE Tradesman van, 318, auto., p.s., p.b., AM-FM, Ziebart, 12,700 miles \$4395

'75 RAMCHARGER, 2-wheel drive 360, auto., p.s., p.b., air cond., roll bar, white wheels \$5195

'74 DODGE-TRAVCO super van, 318, auto., p.s., p.b., carpeted interior, radial tires \$3995

'74 DODGE D-100, 318, auto., p.s., p.b., dual tanks \$2995

'74 DODGE D-100 Club Cab, 318, auto., p.s., p.b., one owner \$3295

'74 DODGE 1/2-ton, 6-cyl., 3-speed, low mileage \$2595

'74 DODGE D-200 Club Cab, 318, auto., p.s., p.b., air cond., AM-FM, aux. tank, cover, 31,000 miles \$3995

'73 FORD 1-ton stake, 360, 4-speed \$1795

'72 DODGE Tradesman Van, 360, auto., p.b. \$1995

'72 PLYMOUTH Fury III 2-dr. hardtop, 360, auto., p.s., p.b., air cond. \$1495

'71 BUICK Skylark 4-dr., 350, auto., p.s. \$1495

'72 CHEVY Kingswood station wagon, 350, auto., p.s., p.b. \$1595

'69 CHEVY 1/2-ton, V-8, auto. \$595

Quality Used Cars

'75 PLYMOUTH Voyager sport wagon, 360, auto., p.s., p.b., air cond., speed control, radials, 16,900 miles \$5795

'74 DODGE Coronet 4-dr., 225, auto., AM radio, radial tires, 13,500 miles \$2995

'74 PLYMOUTH Fury I 4-dr., V-8, auto., p.s., p.b., air \$1195

'73 DODGE Royal Sportsman, 360, auto., p.s., p.b., air cond., AM-FM, aux. heater, speed control \$3995

'73 BUICK Estate Wagon, V-8, auto., p.s., p.b., air cond. \$1995

'73 CAPRI coupe, V-6, 4-speed, AM-FM, sun roof, radials \$2395

'72 GREMLIN, 6-cyl., auto., air cond. \$1195

'72 CHEVY Nova 2-dr., 6-cyl., 3-speed \$1795

'71 GREMLIN, 6-cyl., 3-speed \$995

'70 VALIANT 4-dr., 6-cyl., auto., p.s. \$595

'65 BUICK 2-dr., V-8, auto., p.s. \$150

Village Motor Sales, Inc.
CHRYSLER - DODGE
PLYMOUTH - DODGE TRUCKS
Phone 475-8681
1185 Manchester Rd., Chelsea
Hours: 8 a.m. to 5:30 p.m.
Tues. thru Fri. Until 9 Monday x11f

10 ACRES — Beautifully wooded (hardwoods) adjoins 10,000 acres Chippewa River State Forest near Cadillac. Electric available, some parcels on County Road, many lakes and streams in area, large deer herd, haven for camping, fishing, hunting, snowmobiling, \$4,995 with \$500 down on 8% Land Contract, \$50 monthly. Call 618-258-4873 days, 618-258-5747 evenings. Write Willwood Land Company, Box 254, Kalkaska, Mich. 49646. x12

MOVING SALE — Double bed and dresser, 40" electric stove, books, toys, fabric and quilt pieces and misc. Aug. 27-28, 9 a.m. to 5 p.m., 328 Elm St., Chelsea. x11

WANT ADS

FOR RENT — Fair Service Center for meetings, parties, wedding receptions, etc. Weekdays or week-ends. Contact John Wellnitz, phone 475-1518. x21f

MUSTANG II '74 Ghia, air conditioning. A cute car. Absolutely like new inside and out. References. Palmer Ford, 475-1301. x11

Chelsea Greenhouses
7010 Linsage Road
Chelsea, Mich.
Phone 475-1353 or 475-1354

FLOWERS AND PLANTS for any occasion. We specialize in wedding flowers to fit your budget. We are as near as your phone and we welcome your business.

Charter Member of FTDA
Teleflora Wire Services x21f

HELP WANTED — Part-time medical transcriber for cardiologist. Call 475-1999. x11

CHELSEA

PINCKNEY SCHOOLS — 3 bedrooms, large family home, dining room, fireplace, 1 1/2 baths, \$32,500.

STOCKBRIDGE SCHOOLS — 3 bedrooms, dining room, 2-car garage, lots of shade, good garden spot, \$33,900.

PINCKNEY SCHOOLS — 3 bedrooms, family room, 2 baths, 2-car garage, Portage Lake, Buena Vista Canal, \$44,500.

CHELSEA SCHOOLS — 4-bedroom bi-level colonial, corner lot, area of fine homes, \$59,850.

CHELSEA VILLAGE — 3 bedrooms, dining room, family room with fireplace, country kitchen, screened porch, 2-car garage, \$35,900.

FARMS

59 ACRES — Chelsea schools, good location, 5-bedroom home, 2 barns.

80 ACRES — Chelsea schools, black-top road, beautiful surroundings.

147 1/2 ACRES — Chelsea schools, Waterloo Recreation Area, 3-bedroom home.

HALF MOON LAKE — Cozy 2-bedroom lakefront home, lovely doublestone fireplace, mature trees, front lot, screened porch. Must be seen. Only \$31,500.

EXCELLENT STARTER HOME for only \$24,900. Completely remodeled and redecorated cozy 2-bedroom home in the village of Manchester.

LANEWOOD — 4-bedroom colonial in an area of fine homes. Walking distance to elementary school. Dining room, family room, basement, fireplace, 2-car garage. \$37,500.

WELL KEPT RANCH style home on 1/4 acre lot on the canal to North Lake. Lovely brick fireplace, 3 extra large bedrooms, balcony to overlook the lake, walk-out basement, 2 baths. \$52,900.

LARGE FAMILY? We have just the home for you. Never 4-bedroom home on 10 acres. 3 1/2 baths, dining room, family room, fireplace, 2 1/2-car garage. Pole barn and swimming pond. Only 2 miles from Chelsea.

LOVELY 3-BEDROOM home nestled in a picturesque setting on a large wooded lot at Inverness Golf Course. All brick ranch, fireplace, 2 baths, full basement, 2 1/2-car attached garage.

SUGAR LOAF LAKE — Lakefront home with 4 bedrooms, 2 baths, dining room, 2-car garage, large lot with mature trees and sandy beach. \$43,900.

Pierson & Riemenschneider
REALTORS - 475-9101
111 Park St., Chelsea

Eves, call:
Jeanene Riemenschneider 475-1469
Jim Spencer 475-2767
John Pierson 475-2064
Bob Riemenschneider 475-1469
Pat Merkel 475-1824 x11

AKC REGISTERED BRITANNY puppies. Phone 475-2682. x11

WANT ADS

FOR SALE — Antique arm chair, \$35. Double kitchen sink, eye-catch enamel, with baskets. New. \$39. Ph. 994-6194. x25f

Chelsea Greenhouses
7010 Linsage Road
Chelsea, Mich.
Phone 475-1353 or 475-1354

FLOWERS AND PLANTS for any occasion. We specialize in wedding flowers to fit your budget. We are as near as your phone and we welcome your business.

Charter Member of FTDA
Teleflora Wire Services x21f

HELP WANTED — Part-time medical transcriber for cardiologist. Call 475-1999. x11

CHELSEA

PINCKNEY SCHOOLS — 3 bedrooms, large family home, dining room, fireplace, 1 1/2 baths, \$32,500.

STOCKBRIDGE SCHOOLS — 3 bedrooms, dining room, 2-car garage, lots of shade, good garden spot, \$33,900.

PINCKNEY SCHOOLS — 3 bedrooms, family room, 2 baths, 2-car garage, Portage Lake, Buena Vista Canal, \$44,500.

CHELSEA SCHOOLS — 4-bedroom bi-level colonial, corner lot, area of fine homes, \$59,850.

CHELSEA VILLAGE — 3 bedrooms, dining room, family room with fireplace, country kitchen, screened porch, 2-car garage, \$35,900.

FARMS

59 ACRES — Chelsea schools, good location, 5-bedroom home, 2 barns.

80 ACRES — Chelsea schools, black-top road, beautiful surroundings.

147 1/2 ACRES — Chelsea schools, Waterloo Recreation Area, 3-bedroom home.

HALF MOON LAKE — Cozy 2-bedroom lakefront home, lovely doublestone fireplace, mature trees, front lot, screened porch. Must be seen. Only \$31,500.

EXCELLENT STARTER HOME for only \$24,900. Completely remodeled and redecorated cozy 2-bedroom home in the village of Manchester.

LANEWOOD — 4-bedroom colonial in an area of fine homes. Walking distance to elementary school. Dining room, family room, basement, fireplace, 2-car garage. \$37,500.

WELL KEPT RANCH style home on 1/4 acre lot on the canal to North Lake. Lovely brick fireplace, 3 extra large bedrooms, balcony to overlook the lake, walk-out basement, 2 baths. \$52,900.

LARGE FAMILY? We have just the home for you. Never 4-bedroom home on 10 acres. 3 1/2 baths, dining room, family room, fireplace, 2 1/2-car garage. Pole barn and swimming pond. Only 2 miles from Chelsea.

LOVELY 3-BEDROOM home nestled in a picturesque setting on a large wooded lot at Inverness Golf Course. All brick ranch, fireplace, 2 baths, full basement, 2 1/2-car attached garage.

SUGAR LOAF LAKE — Lakefront home with 4 bedrooms, 2 baths, dining room, 2-car garage, large lot with mature trees and sandy beach. \$43,900.

Pierson & Riemenschneider
REALTORS - 475-9101
111 Park St., Chelsea

Eves, call:
Jeanene Riemenschneider 475-1469
Jim Spencer 475-2767
John Pierson 475-2064
Bob Riemenschneider 475-1469
Pat Merkel 475-1824 x11

AKC REGISTERED BRITANNY puppies. Phone 475-2682. x11

WANT ADS

WILL DO interior or exterior painting. Large or small jobs. Local references available. Call 475-1500. x11

CHEVY '66 1/2-ton pick-up. Value priced at only \$595. Palmer Ford 475-1301. x11

BUILDERS SALE — New 3-bedroom on one acre. Attached garage. Carpeted. \$28,500. Grand schools. Ph. (313) 475-1743. x24f

HOUSE FOR SALE — Year around lake rights, 1.129 sq. ft. 2-bedroom ranch, full basement, oil heat, 2-car garage, small storage shed, 100'x200' lot, Chelsea schools. Ph. 475-7694. x12

WATERLOO REALTY

PEACEFUL AND QUIET HOME — 2 enclosed porches (great for flowers and plants), first bedroom, kitchen, dining room, living room and bath. Small village in Waterloo township. Only \$11,500! Land contract possible with \$2,500 down.

NEWLY PAINTED 3-bedroom home on oak wooded lot with access to Patterson Lake. \$15,000. Land contract possible with \$3,000 down.

30 MINUTES WEST of Chelsea on 9.8 acres of land, 2-story, 2-bedroom home, oil forced air furnace. A real buy at \$24,500. L.C. possible.

LARGE 4-BEDROOM home on 1 acre. Full basement, 2-car detached garage. Ideally arranged for hobby or home occupation. Near Stockbridge. \$39,000.

SMALL HOME — Great expansion possibilities, 1-car garage, shade trees, young orchard, 12 acres with 680 ft. on a quiet road. Chelsea schools. \$40,000.

50x168 FT. HIGH AND DRY building lot with pretty view of lake. Beautiful wooded private park access to Rush Lake. Hamburg township. Only \$5,500. Land contract possible.

4 ACRES heavily wooded, faces State Land, ideal for rustic design home. Waterloo Township. \$8,500.

COMMERCIAL

RESORT AREA GROCERY, S.D.M. license, half camping supplies. Excellent location, one mile off I-94 in Waterloo Recreation Area.

LAKEFRONT

DEVELOPED SUMMER CAMP on 22 acres with over 500 ft. good beach, beautiful woods, huge recreation hall with stage and fireplace, many cottages and accessory buildings, 3 minutes north of I-94 in Waterloo Rec. Area.

100 ACRES hills, meadow, woods, and 600 ft. of lake frontage. Two ponds, beautiful river, 45 minutes west of Chelsea. Total price \$75,000.

LAKEFRONT LOT with 70 ft. frontage on a pretty lake connected to a chain including a very large lake. 35 minutes west of Chelsea. \$8,000.

WATERLOO REALTY
355 Clear Lake
JOANN WARYWODA, BROKER
Phone 475-8674

Evensing:
Jerry Gondek 475-9285
Paul Erickson 475-1748
Carol Lakatos 475-7129
Sue Lowe 475-2377 x11

SEED WHEAT for sale — Certified Arthur, \$5.25 per bushel; certified Tecumseh, \$5.00 per bushel; uncertified Arthur, \$5.00 per bushel. Bulk available 25c less. VITAVAX 200 treated 35c additional. Prices subject to change. BRABLEC Farms, Britton, Mich. 49229. (517) 451-4010. x14

BRASS BED for sale. \$350. Ph. 475-2628. x11

Your Opinion of Us

is our most valued asset.

Staffan Funeral Home

"Funeral Directors for Four Generations"

124 PARK STREET PHONE GR 5-1444

YES

WE ARE MAKING
LONG-TERM FARM
REAL ESTATE
LOANS

SEE US

Federal LAND BANK
Association

P. O. Box 7006
Ph. 769-2411 3645 Jackson Rd.
Ann Arbor, Mich. 48103

SCHNEIDER'S GROCERY

CHOICE MEATS • FINE FOODS

<p>16-OZ. NO-RETURN BOTTLES Coke . . 8 pac \$1.19</p> <p>10-OZ. NO-RETURN BOTTLES 7-Up and Diet 7-Up . . 8 pac \$1.09</p> <p>10-OZ. NO-RETURN BOTTLES Frostie and Orange Crush . 8 pac \$1.09</p> <p>10-CT. PKG. GLAD Trash Bags . . 85c</p> <p>1-LB. PKG. ECKRICH Beef Franks . . 99c</p>	<p>ALL-BEEF Hamburger 3 lbs. \$2.09</p> <p>9-OZ. BAG GOLD ROLD Pretzels 35c</p> <p>12-PAC Creamsicles . . . 89c</p> <p>3-LB. BAG Yellow Onions . 39c</p> <p>GEE FARMS Cantaloupes ea. 79c</p>
---	--

121 S. MAIN ST. Your Store for We Accept
PHONE 475-7600 Alexander & Hornung's U.S.D.A.
Smoked Meats Food Coupons

LITTLE WANT ADS! BIG PLUSES FOR BIG RESULTS!

JUST PHONE
475-1371

WANT ADS

- YOUNG -

List and sell lake, country and town properties. Eugene Young, Estate & Builder, 878-3792, 96 Dexter-Pinckney Rd., Pinckney 48169. x34tf

R & TRUCK LEASING. For details see Lyle Christwell at Amer Motor Sales, 475-1301. 49tf

COMPLETE ALUMINUM SERVICE

Awning - Awnings - Repairs
Butters - Storm Windows
Remodeling

Free Estimates
Call 475-9209

Amelot Construction
Chelsea, Mich. x12tf

OOMS by day week or month. Excellent for the single man or three. Sylvan Hotel, Chelsea, Ph. 475-2911. x31tf

KETO USED CARS

3020 GRAND - DEXTER
426-4535
CARS BOUGHT AND SOLD
x33tf

A fine selection of

New and Used Cars

Immediate delivery

Harper Pontiac
Sales & Service

475-1904
Evenings, 475-1808

SPENTER WORK - Inside or
at Mr. Coburn, 475-2893. 12tf

GAR - NETT'S
Flower & Gift Shop

Your Friendly Florist

112 E. Middle St., Chelsea

PHONE 475-1400

Funeral Flowers
Wedding Flowers
Flowers (arranged or boxed)
Potted Flowering Plants
Green Plants - Corsages
WE DELIVER
x9tf

TOM SEWING and alterations.
n. after 2:30 p.m., 475-8745. 30tf

OFING SPECIALIST - All types
roof repairs, homes, barns,
mercantile. Insurance repairs. As-
t shingles, hot built-up roofing,
r-slate tile-asbestos. Awnings
porch enclosures. Call Joe
for free estimates. Man-
ster, 428-8520. x22tf

LDING LOT-5 acres, \$14,000.
rms. Ph. 475-1743. 45tf

WANT ADS

WEDDING STATIONERY - Pros-
pective brides are invited to see
our complete line of invitations and
wedding accessories. The Chelsea
Standard, 300 N. Main. Ph. 475-1371. 8tf

McCulloch
Portable Generators
Chain Saws

WE SELL SERVICE,
SHARPEN AND TRADE.

Chelsea Hardware

FOR REAL DOLLAR SAVINGS be-
sure and see us before you buy
any new or used car. Palmer
Motor Sales, Inc. Your Ford Dealer
for over 60 years. 2tf

A NEW HOME for the young ex-
ecutive who enjoys entertaining.
Your friends will envy you in this
lovely 3-bedroom, 1 1/2-bath ranch
home. It features fireplace, bar-b-
que deck, open living, 2-car at-
tached garage, spacious base-
ment for the ping pong and pool
playing enthusiasts, and many other
exciting architectural features.
Carefully selected to capture the
beauty of the site, 8 miles north
of I-94. Chelsea schools. \$45,900.
Call WEBER HOMES, 475-2828.
"We're Builders." x2tf

FOR SALE - Compact circulating
gas heater. Good for garage or
cottage. Call 475-9407. x2tf

DON'T THROW IT AWAY - Sell it
to A&K Mower Service of Chel-
sea. We buy, sell and repair all
types of lawn mowers. We also re-
pair all types of small gas motors;
rototillers, chain saws, riding lawn
mowers. You call, we haul. Free
pick up and delivery. 475-2823.
x40tf

EVANS JANITORIAL SERVICE
has part-time positions available
for the Chelsea area. Call 971-6263
after 6 p.m. 3tf

Old Orchard
Furniture Refinishing

ANTIQUES RESTORED

Old finish removed from wood or
metal safely and economically.

513 Old Orchard
Stockbridge, Michigan 49285
(517) 851-8713

FOR SALE - Stockbridge duplex.
New, terms available. 868 square
feet, 2 bedrooms, gas, hot water,
h.e.t., \$38,000. Call 475-1743 and
(517) 851-7085. Sulman Bldg. Co.
x11

FOR RENT - 3,000 ft. of office
space, whole or part. 137 Park
St. Ph. 475-1885. x12

FITZSIMMONS
EXCAVATING

Sand - Gravel
BLACK DIRT

BASEMENTS - BULLDOZING
SEPTIC TANKS-DRAIN FIELDS
BACK HOE - TRUCKING

26 YEARS IN BUSINESS
IN CHELSEA AREA

Call "Bob" - 475-2010

FOR SALE - Ashley wood stoves.
Hackney Hardware, 8105 Main
St., Dexter, 426-4007. x14

WANT ADS

BRICK MASON - Brick work,
block work, fireplaces, chimney
repairs, homes and additions. Ph.
475-2584. x44tf

PAINTING - Exterior and interior.
Quality workmanship, free esti-
mates, references, reasonable
rates. Ph. (517) 851-7055. x48tf
REDUCE excess fluids with Flu-
dex tablets, only \$1.89. Chelsea
Pharmacy. -17

FOR SALE - 1969 Mustang 351
4-speed. Needs work. \$250 or best
offer. Inquire between 4 and 6
p.m. weekdays and all day on
week-end at 302 Lincoln St. 11

BUSHNELL

IN COUNTRY on 1 acre. 3-bed-
room, 1 1/2 baths. Full basement
with 2-car garage with automatic
opener. Natural gas heat. On black-
top. Mid thirties. Full financing and
immediate possession.

CENTENNIAL FARM HOME on 10
acres - more land available. 2 1/2
baths, 5-bedroom or 2-bedroom
with existing apartment as income.
2-car garage. Barn and outbuild-
ings. 1 mile from Chelsea. \$64,500
on land contract with 20% down.

LAKEFRONT - Nice small cottage
on exceptional treed lot overlooking
lake. Easy access. Nice opportu-
nity with terms. \$17,500.

UNUSUALLY NICE small parcels
close to town. Land contract
terms.

Bushnell Realty
475-7180

All Insurance Needs

In the convenience of your own
home - or mine

N. H. Miles, Allstate
Call Only 475-8334

LOST DOG - Male Collie (mutt)
near Jackson Rd. & Baker Rd.
Call Marcia, 426-8962 or at Anchor
Inn, 426-3917. Reward. x11

FOR SALE - Acoustic guitar with
case; excellent condition. Best
offer. Call Chris at 475-8563. x11

YARD SALE - 5940 Dexter-Ann
Arbor Rd., Dexter, Aug. 27-Sept.
6, 10 a.m. 'til 8 p.m. Jeans, clothes,
toys, furniture, etc. x12

HELP WANTED - Telephone solici-
tors. Good pay plus bonus. Call
Nancy or Joe at 426-4640 between
9:30 a.m. to 1:30 p.m. or 5 p.m. to
9 p.m. x13

GARAGE SALE - Mostly good
used clothing, some household
sports and misc. items. Saturday
9 to 4, 406 W. North St. 11

FOR SALE - '63 Chev. Biscayne
2-dr., 54,000 original miles, 6-cyl.,
auto. transmission. \$200. Ph. 475-
7729 after 5:30 p.m. x11

WE HAVE OPENINGS in the 3-
and 4-year-old classes at Tiny
Tot U Co-op Nursery School, Stock-
bridge. For further information
phone Sandra Prater (517) 565-
3018. 11

FOR SALE - 40 acres of Reed
Canary Grass on N. Lima Center
Rd. Ph. 475-8469. 14

DON'T merely brighten carpets
... Blue Lustre them ... no
rapid resoling. Rent shampooer,
\$1. Chelsea Hardware. 11

WANTED
SCHOOL BUS
DRIVERS

Both regular and substitutes. Ph.
Fred Mills 475-9131 or Ralph
Brier 475-7647.

Chelsea Public Schools

HELP WANTED - Office super-
visor. Accounting and supervi-
sory experience necessary. Applica-
tions may be obtained at the office
of the Village Administrator, 104
E. Middle Street, Chelsea. 11

country beautiful

-Quality Materials
-Professional Workmanship
-Country-Style Beauty
"Your Lot or Ours"

We Do Everything For You From
Financing To Clean-Up At Price
You Expected To Pay ...
Appointment Anytime

Over 20 Years Experience
Call 475-2828
12290 Jackson Rd., Chelsea

WANT ADS

SEAMLESS ALUMINUM eaves-
troughs, roofing, siding, and
carpentry work of all kinds. Ex-
perienced installers. All work
guaranteed. For free estimate,
call R. D. Kleinschmidt Co., 428-
8836. x31tf

SONY STR 7055 STEREO receiv-
er, 35 watts, RMS per channel.
\$450 new, 1 yr. old, asking \$250.
Ph. Ypsi, 434-0939. x50tf

WANTED - Hauling jobs, junk,
wood, almost anything. Call
475-8984. x30tf

R. L. BAUER
Builders.

LICENSED AND INSURED
Custom Building

Houses - Garages
Pole Barns
Roofing - Siding
Concrete Work

FREE ESTIMATES

Call 475-1218

FOR SALE - Joslin Lake, 2-acre
building site, with lake, privi-
leges. Call 475-9209. x30tf

NEED A ROOF? Call Toth Build-
ing & Remodeling, (313) 498-
2178. 41tf

SEE US for transit mixed con-
crete. Klumpp Bros. Gravel Co.
Phone Chelsea 475-2530, 4920 Love-
land Rd., Grass Lake, Mich. x40tf

TRAVEL TRAILERS - 13-ft. and
up; 10x55 ft. trailers. John R.
Jones Trailer Sales, Gregory, Mich.
Phone 498-2555. 43tf

FOR SALE - Camper, small, one-
person sleeper. Fits any size
truck. \$60. Call 475-8510. 8tf

CUSTOM
BUILDING

LICENSED & INSURED

FREE ESTIMATES

TOTAL

CONSTRUCTION

SERVICES

-Homes, factories, warehouses

-Pole-buildings

-Garages

-Remodeling - Additions

-Aluminum Siding

-Roofing

-Masonry Work, fireplaces, block
work, patios, etc.

SLOCUM
CONTRACTORS
& BUILDERS

Serving Washtenaw County

For Over 20 years

20700 OLD US-12

CHELSEA

Phone 475-8321 or 475-7611

1970 HONDA, 450 cc., excellent
condition. Must sell, \$350. Call 475-
2426. x11

WANTED TO RENT - Country
house or small farm, secluded,
with option. References. Call col-
lect 313-455-5797. x11

THE
ANTIQUARY GALLERY

5235 Jackson Road
Ann Arbor, Michigan

GRAND OPENING
Aug. 31 - Sept. 4

10 a.m. - 5 p.m.

Come in and register for a
free gift certificate

1975 MONTE CARLO - Maroon
with white top. Air Cond., radial
tires, p.s., p.b., sharp. Ph. (517)
522-8021. x12

IMPLEMENT TRAILER - Dual
wheels, tilt bed, with winch,
spare tire. All-steel construction.
Ph. 475-8211 eve. x12

FOR SALE - Two 10-speed bikes
in good condition. Asking \$30
each. Call 428-7487. x12

1973 PONTIAC CATALINA hard-
top. Good motor and body. \$2,000.
Ph. 475-7909. x11

FOR RENT in Chelsea. Nice 1-
bedroom apartment. Ph. 663-8953.
11

FOR RENT - 1-bedroom house
near village. For more informa-
tion or details phone 475-8363 after
5 p.m. 11

FARLEY
CONSTRUCTION

522 HOWARD RD.

ADDITIONS - REMODELING
REPAIRS
NEW HOMES

475-6265 or 475-7643

WANT ADS

BEEF - Locally corn fed. By quar-
ter or side. Ready for your freez-
er. Ph. 426-4022 after 6 p.m. x12tf

NORTH LAKE

3-bedroom ranch, 2 baths, attached
2-car garage, walk-out basement,
dining room, glassed-in porch and
large deck, lake rights. \$49,000. 701-
4022 days; 475-2832 eves. x11

ALBER FARMS
Orchard & Cider Mill

Sweet cider, maple syrup,
barrels and kegs. Apples, now
picking. Wealthies.

Hours: 9 a.m. to 6 p.m.
13011 Bethel Church Rd.
428-7758 x11tf

YARD SALE - Large 2-family.
Some antiques, dressers, love
seat, glassware, toys. Lots of good
buys. 151 Jackson St., near Depot,
Chelsea, Aug. 27 to 29, 9 a.m. to
5 p.m. x11

NURSE'S AIDE - Positions open,
midnight shift and days. Experi-
ence desired but will train. Quality
care program in Christian facility.
Call 475-8633, Mrs. Dehn. Chelsea
United Methodist Home. x11tf

FOR SALE - Antique wooden ta-
ble with 4 matching chairs. Ph.
475-1588. x11

FOR SALE - Magnavox console
stereo with AM-FM radio. Exce-
llent condition. Ph. 475-1588. x11

GARAGE SALE - 3044 N. Lima
Center Rd. Avon bottles, house-
hold items and misc. Friday and
Saturday. x11

REAL ESTATE

SINCERELY SPEAKING, this new-
ly listed brick home is nice! 4
bedrooms, 2 baths, dining room,
full basement, study, 2 fireplaces
and a 1-car garage, situated on 40
acres in Manchester. Pond and
some outbuildings. \$89,000.

3 PART APARTMENT HOUSE -
Each part has 1 bedroom, 1 bath,
stove and refrigerator. 60'x132' lot
with plenty of parking and a base-
ment. Sit back and let it pay for
itself. Great investment.

NEW LISTING - \$29,000 will put
you into this 4-bedroom home in
the Village of Manchester. 1 bath,
dining room and full basement. In-
cludes a 2-bedroom apartment for
the perfect income.

YOU'LL FIND BEAUTY in this 80-
acre farm that the Raisin River
flows through. 4-bedroom home
with 2 baths large kitchen, base-
ment and large porch. 30'x60' pole
barn and other outbuildings. Man-
chester schools.

40 ACRES of recreation and a 5-
acre lake near Irish Hills. Barn,
and flowing well. Very scenic area.
\$60,000.

38 ACRES of rolling, sandy soil in
the Manchester School area. 6
acres of woods perfect for farming
or building. \$35,700.

OWNER REALLY WANTS to sell
this 10-acre parcel for \$9,800.
Wooded and partly fenced. Grass
Lake schools.

OFFICE: 428-8046

Eves and week-ends:

James Mann 428-8074

Ellis Pratt 428-8562

Spear & Assoc., Inc.
REALTORS
122 W. Main St., Manchester
Office Phone 428-8046 11

WORK WANTED - Houseclean-
ing. References. Ph. 475-2772. 12

FOR SALE - Beginner's flute, 4
years old. Gemeinhardt. Pur-
chased from Carters. Ph. 426-2678. x11

TYPISTS
STENOS

DO YOU ENJOY meeting interest-
ing and different people? Don't
want the responsibility of a full-
time job? If you are over 18 and
have your own transportation, call
for an appointment.

MANPOWER
665-3757 x11

GARAGE SALE - Salesmen's
gift and glassware samples, boys'
clothing to size 5, maternity
clothes. Aug. 28, 29, 10 to 5, 7330
Grand Ave., Dexter. x11

MAUSOLEUMS ★ MONUMENTS
BRONZE TABLETS ★ MARKERS

BECKER
MEMORIALS

6033 Jackson Road
ANN ARBOR, MICHIGAN

WANT ADS

Thinking of Building?
Considered
Remodeling?

GET A PRICE before the job
starts. Don't hold your breath
until the bill arrives. Invite Hill-
top to give you a Free Estimate
today.

-PLUMBING

-HEATING

-ELECTRICAL

-SEPTIC TANKS and
DRAINFIELDS

HILLTOP, INC.
8316 Werkner Rd.
475-2949

REPAIR - REMODELING
CONTRACTING x12

Chelsea Schools
Chelsea Phone
Stockbridge Prices!

YES, IT'S TRUE - In Washtenaw
County the further you drive
away from Ann Arbor, the less you
pay for the same home.

If you would be willing to drive an
extra 10 minutes to work, in or-
der to get the house your family
wants-at the price it "ought" to
be, call me, NOW.

3 bedrooms, 2 1/2 baths, family
room formal dining room, full
wall fireplace, 10 acres, and much
more. Mid 60's.

Evenings: Call Shari Roberts
at 475-2828.

CENTURY 21
JORDAN REAL ESTATE
Dexter office: 426-3988 11

MIXED HAY for sale. Ph. 475-
2010. x29

FOR SALE - Holten cornet, used
one year, \$140. Ph. 475-2760. x12

FREE - Hound dog, black, tan
and white. Stands knee high at
shoulders. Warm, friendly, playful,
compassionate. Needs a good
home. Call 475-7857. x11

FOR SALE - Model "A" engine,
trans., radiator, differential.
Mounted on trailer. Ph. 475-8211
eves. x12

FOR SALE - Full size book case
bed with matching dresser, din-
ette set with 4 chairs, twin size
Hollywood bed, portable Zenith
TV. Ph. 475-2638. x11

FOR RENT - Lovely 3-bedroom
country home between Chelsea
and Manchester. Excellent refer-
ences required. Ph. 517-372-0962
after 4 p.m. Monday through Thurs-
day. 12

DUCKS FOR SALE - Ph. 475-2628. 11

WANT ADS

FOR SALE BY OWNER - 3-bed-
room home, fourth bedroom or
den, basement and 2-car garage.
Convenient location in Chelsea
close to schools and stores. \$29,900.
Call for appt. weekdays before
11:30 a.m. or after 5 p.m., and all
day week-ends.

Come to the FAIR

TUESDAY, WEDNESDAY, THURSDAY, FRIDAY, and SATURDAY
AUGUST, 24 - 25 - 26 - 27 - 28

Community Fair Restaurant

FAIR KITCHEN PHONE: 475-1270

Meals or short orders will be served at the Community Fair Service Building between the hours of 7:30 a.m. and 12 p.m. of each day. Chairpersons of this project are Thelma Steinaway and Jean Werdehoff.

If anyone in the community would like to donate time or food to the Fair Kitchen it would be greatly appreciated. Cashiers and dining room assistants are particularly needed as are fruit pies and vegetables. Your support is important so please give us a call.

SHORT ORDERS

Available until 11 p.m. daily

Hot Dogs, Hamburgers, Cheeseburgers, French Fries, Homemade Pies, Ice Cream, Coffee, Iced Tea, White and Chocolate Milk, Orange and Lemonade.

Also Hot Sandwiches with Potatoes and Cole Slaw.

BREAKFASTS

Breakfast Menu Same Tues. thru Fri. Serving from 7 a.m. until 10:30 a.m.

Sweet Rolls - Donuts - Juice
Coffee - Milk

TUESDAY

LUNCH

Hamburgers Hot Dogs
French Fries
Hot Roast Beef Sandwich
Mashed Potatoes
Chili

DINNER

Swiss Steak Mashed Potatoes
Carrots Assorted Salads
Rolls and Butter
Beverage

WEDNESDAY

LUNCH

Hamburgers Hot Dogs
French Fries
Reuben Sandwich
Potato Chips
Chili

DINNER

Baked Ham Peas
Scalloped Potatoes
Assorted Salads
Rolls and Butter
Beverage

THURSDAY

LUNCH

Hamburgers Hot Dogs
French Fries
Ham Plate with Potato Salad
Sliced Tomatoes
Cole Slaw
Chili

DINNER

Meat Loaf Kernel Corn
Baked Potato with Sour Cream
Assorted Salads
Rolls and Butter
Beverage

FRIDAY

LUNCH

Hamburgers Hot Dogs
French Fries
Hot Meat Loaf Sandwich
Mashed Potatoes
Sliced Tomatoes
Chili

DINNER

Oven Fried Chicken Dressing
Mashed Potatoes Green Beans
Assorted Salads
Rolls and Butter
Beverage

SATURDAY

LUNCH

Hamburgers Hot Dogs
French Fries
Chicken Plate with Potato
Salad
Chili

DINNER

Roast Beef Baked Potatoes with Sour Cream
Mixed Vegetables Assorted Salads
Rolls and Butter
Beverage

Desserts and 2nd Beverage on Dinners Extra

The Dining Room will be open daily from 7:30 a.m. to 7:00 p.m. On Wednesday, Thursday, and Friday nights, short orders will be available from 7:00 p.m. until midnight.

WELCOME! Exhibiting at the Chelsea Community Fair is open to all area residents. If you have not already obtained an entry number and plan on exhibiting you must do so at the Fair Service Center on Thursday, Aug. 19 or Friday, Aug. 20 between 10 a.m. and 2 or 6 and 9 p.m. Premium lists and rules appear in the Premium Book.

We hope to see you often at the Fair. If you have any questions, complaints, suggestions, donations or time to volunteer please inform the office, Earl Heller or any Fair Board member.

DAILY ACTIVITIES TUESDAY AFTERNOON THROUGH SATURDAY

- ★ All exhibits open to the public, 12 noon to 10 p.m. (except during judging).
- ★ Rides and Concessions by Ingalls Amusement Co. All Children's rides at reduced rate from 1 to 5 p.m. Tuesday-Friday.
- ★ Chelsea Players Theatre Workshop Group performing nightly.
- ★ Live WPAG radio broadcasts from Fairgrounds.
- ★ Live WNRS broadcast.
- ★ Community Restaurant in Fair Service Center.
- ★ Merchants exhibits open from 12:00-10:00 p.m.
- ★ Mac Packard shuttle bus (fire engine) running daily - 12 to 5 every 1/2 hour.

★ CHILDREN'S DAY TUESDAY, AUGUST 24

Program sponsored by Chelsea Kiwanis Club which is providing all prize money.

Chairman: Village President Don Wood

- ★ 6:00 p.m.—Children's Parade through town, followed by Ribbon Cutting Ceremony at the gate of the Fairgrounds with Village President Don Wood, Fair President Paul Frisinger, and 1975 Fair Queen Brenda Shadoan.
- ★ 6:30 p.m.—Tricycle Pulling Contest.
- ★ 8:00 p.m.—Live Radio interview with Fair Queen Court and Radio WPAG Personalities followed by program and selection of the 1976 Fair Queen.
- ★ 8:30 p.m.—Fire Department Water Polo plus Demonstration on Extinguishing Small Home Fires.

★ SENIOR CITIZEN DAY (Senior Citizens Admitted Free) WEDNESDAY, AUGUST 25

- ★ 9:00 a.m.—Judging of Exhibits.
- ★ 10:00 a.m.—Judging of Livestock (sheep, swine, beef).
- ★ 1:00 p.m.—Judging of Horses.
- ★ 7:00 p.m.—Presentation of Showmanship Awards by 1975 Queen and Court. Master of Ceremonies: Paul Frisinger.
- ★ 7:30 p.m.—Sale of Livestock by Price Brothers Auctioneers.
- ★ 8:45 p.m.—Pony Pull, Mich. Pony Dynamometer Association.

★ CHELSEA DAY

THURSDAY, AUGUST 26

- ★ 10:00 a.m.—Dairy Judging.
- ★ 1:00 p.m.—Antique Tractor Pull.
- ★ 4:00 p.m.—Admission to grounds \$2.00 for Demolition Derby night.
- ★ 8:00 p.m.—Rotroff International Demolition Derby.

★ FARMER'S DAY

FRIDAY, AUGUST 27

- ★ 8:00 a.m.-12:00 noon—Weighing in of tractors at the Chelsea Milling Co.
- ★ 10:00 a.m.—Tractor Pulling Contest - Lightweight Classes.
- ★ 5:00 p.m.—Horseshoe Pitching Contest.
- ★ 6:30 p.m.—Introduction of 1975 Fair Queen and Court at grandstand.
- ★ 6:45 p.m.—Tractor Pulling Contest resumes, heavyweight classes.

★ QUEEN'S DAY

SATURDAY, AUGUST 28

- ★ 9:00 a.m.—Horse Show. Jean Botsford and Andy Ford, co-chair-people.
- ★ 1:00 p.m.—Parade through town to the Fairgrounds. Parade sponsored by Chelsea Fire Department.
- ★ 2:00 p.m.—Awarding of the Free Bicycles by 1976 Queen at grandstand.
- ★ 2:15 p.m.—Resumption of the Horse Show activities.
- ★ 6:30 p.m.—WPAG Rebroadcast Live Coverage of 1975 Fair Parade.
- ★ 7:30 p.m.—4-Wheel Drive Pull in Arena. Western Washtenaw County Bicentennial drawing for Antique Cars.

PARADE FLOAT PRIZES

Class 1082 Adult Best Float \$35 \$25
Class 1083 Adult Best Bicentennial Theme \$35 \$25 \$20
Class 1084 Adult Funniest \$10 Fireman's Award
Class 1085 Youth Best Float \$35 \$25
Class 1086 Youth Best Bicentennial Theme \$35 \$25 \$20
Class 1087 Youth Funniest \$10

TWO FREE BICYCLES

Either Boys' or Girls' Depending on Winners
Donated by Ingalls Amusement Co. and Fair Board. Bikes are on display at Dancer's and Foster's Men's Wear. Bikes are to be given away at 2:00 p.m. Saturday, Aug. 28.

Tractor Pulling Contest

ENTRY FEE \$5.00

Prizes for each lightweight, middleweight, light-heavy and heavyweight classes donated by local oil distributors.

PONY PULL

Wednesday, 8:45 p.m.

ENTERTAINMENT EXHIBITS SHOWS - PRIZES

FREE ENTERTAINMENT AT GRANDSTAND ARENA

4-WHEEL DRIVE SPEED
PULLING CONTEST
SATURDAY

HORSE SHOW PRIZES

Ribbons and Trophies for all Events.

DEMOLITION DERBY

Thursday at 8:00 p.m.

ADMISSION

ADULTS: \$1.00 CAR PARKING: FREE
Season Admission Tickets: \$4.00
(Includes Free Parking)
Children Under 14 Admitted Free

SPECIAL ADMISSION CHARGE: \$2.00
ON THURSDAY AFTER 4 P.M.
FOR DEMOLITION DERBY.
STUDENT I.D. \$2.00

BUY A SEASON TICKET
FOR ONLY \$4.00
AND USE IT AS OFTEN
AS YOU WISH.

This Advertisement Sponsored in the Interest of the Fair by the Following Chelsea Business Firms:

Rick's Market
Al Nalli Music
Meabon's TV, Furniture & Appliance
Chelsea Restaurant
Thornton Realtors
Dave Rowe Agency
Sylvan Hotel & Motel
Inverness Inn
Gar-Nett's Flower and Gift Shop
A. D. Mayer Insurance Agency

Polly's Master Markets
Farmer's Supply Co.
Pierson & Riemenschneider Realtors
McCalla Mobile Feed Service
Honegger's & Co., Inc.
Chelsea Associated Builders, Inc.
Chelsea Lanes, Bowling and Billiards
Wolverine Bar
Rowe & Son Plumbers, Duane Rowe, Owner
Chelsea Greenhouses
Paul Bollinger, Sanitation Services

Ralph Fletcher's Foor's Mobil Service
Leonard Reith, Plumbing & Heating
Grove 5c to \$1.00 Store
J & M Oil Co. - Jerry Satterthwaite
Dairy Queen Brazier
Cavanaugh Lake Store
Schumm's Restaurant
Chelsea State Bank
Gallup-Silkworth Pump & Pantry
Frisinger Realtors

Palmer Motor Sales, Inc.
North Lake Store
Stivers Bar and Restaurant
Village Motor Sales, Chrysler Products
Jiffy Market
Lloyd Bridges Chevrolet
Karen's Boutique
Sprague Buick-Olds-Opel
Wallace Wood, State Farm Insurance
A & W Drive-In
Harper Pontiac Sales & Service
Thompson's Pizza

Polly's

Polly's
**LOW
LOW
PRICES**

WE ACCEPT



FOOD STAMP
COUPONS

ADD
UP
TO...the

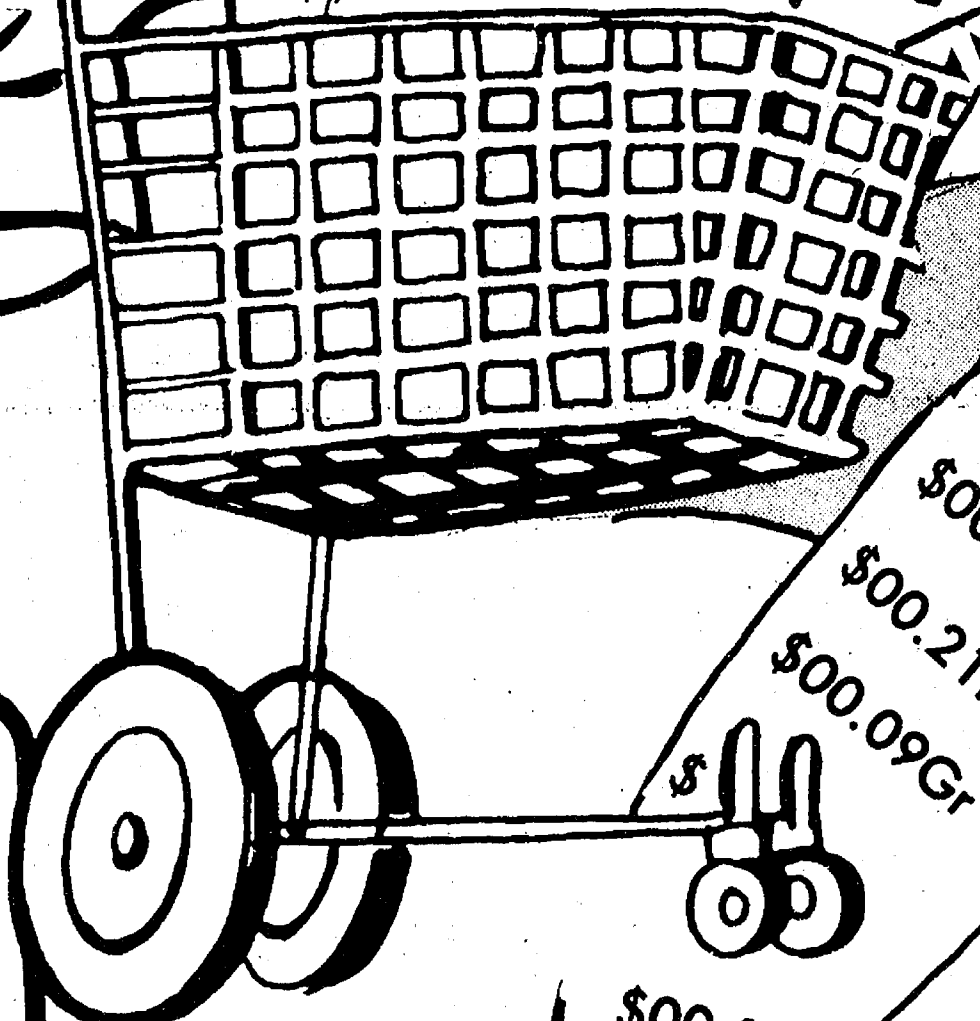

POLLY PRIDE QUALITY

**ROUND
STEAK**
99¢
LB.

SAVE
90¢ lb.

POLLY PRIDE QUALITY

Boneless
**RUMP
ROAST**
LB. **\$1.29**

\$00.17c
\$00.17

**LOWEST
TOTAL**

FOOD BILL SAVINGS

CHEER
\$1.19

DETERGENT
49-oz.

with
coupe

GOVERNMENT INSPECTED

**SPLIT
FRYERS**
49¢
LB.



Polly's MASTER
MARKETS
1101 M-52
CHELSEA, MICH.
(Corner M-52 and Old U.S. 12)



Polly's MASTER MARKETS

1101 M-52
CHELSEA, MICH.
(Corner M-52 and Old U.S. 12)

POLLY PRIDE QUALITY

GROUND BEEF CHUCK

89¢
LB.

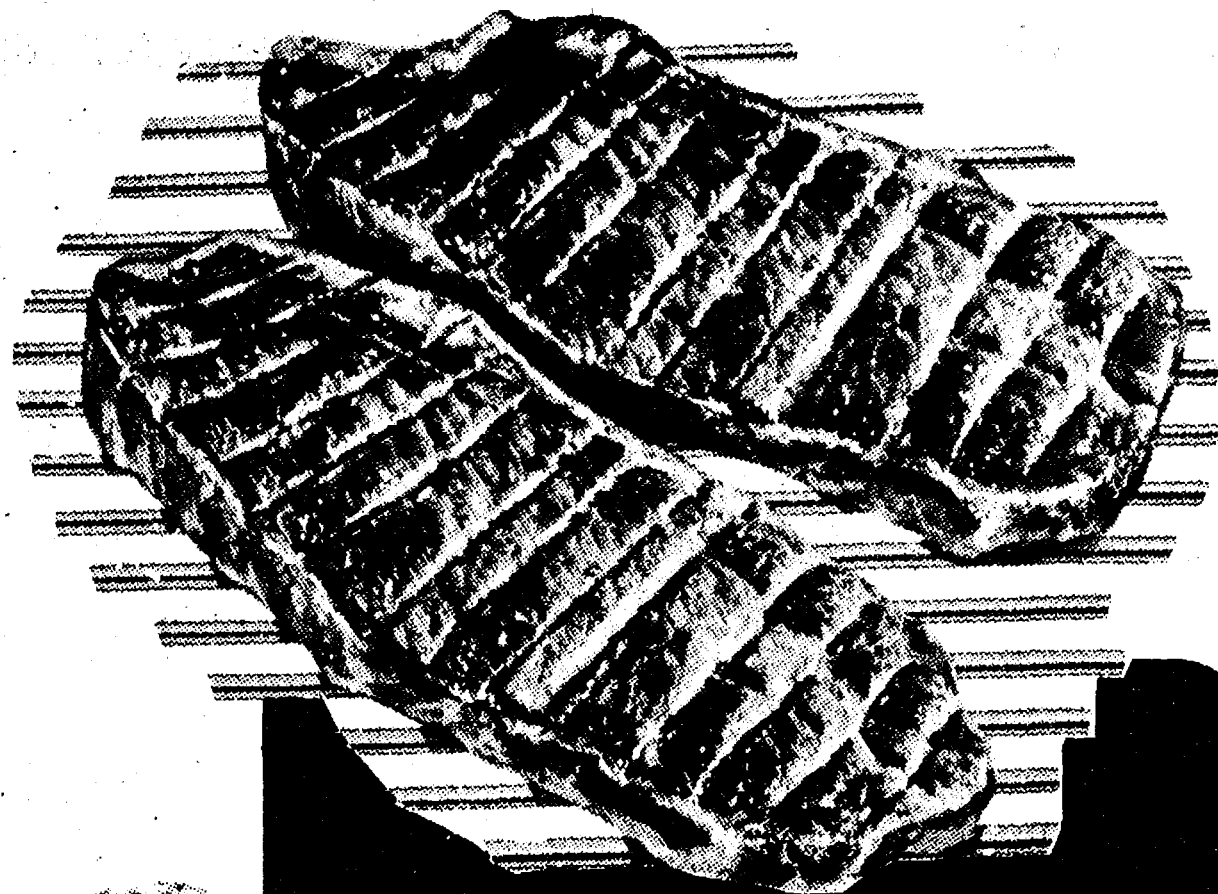

POLLY PRIDE QUALITY

ROUND STEAK

99¢
LB.

NAME'S

"FROM THE DEPTHS OF THE SEA"

SEAFOOD

FRESH **Turbot Fillets** LB. **99¢**

FRESH FILLETS of **Ocean Perch** LB. **\$1.39**

FRESH FILLETS of **Red Snapper** ... LB. **\$1.29**

FRESH **Cod Fillets** LB. **\$1.49**

FRESH **Sole Fillets** LB. **89¢**

* LIVE LOBSTERS AVAILABLE AT
POLLY'S ON SPRING ARBOR RD.

FRESH HOMESTYLE

POTATO SALAD

49¢
LB.

POLLY PRIDE QUALITY

SIRLOIN TIP STEAK

\$1.69
LB.

POLLY PRIDE QUALITY

CUBE STEAK

\$1.39
LB.

POLLY PRIDE QUALITY

BONELESS BEEF STEW

\$1.29
LB.

SWIFT PREMIUM SLICED

BEEF LIVER

69¢
LB.

GOVERNMENT INSPECTED QUARTERED

TURKEY LEGS

49¢
LB.

HERRUD

COOKED HAM

\$1.49
10-oz. pkg.

GOVERNMENT INSPECTED QUARTERED

TURKEY BREAST

79¢
LB.

HERRUD

PARTY ASSORTMENT 1-lb. pkg.

\$1.49

BUT THE FOOD SAVINGS GO ON ^{AT} POLLY'S

\$10.42 WITH POLLY'S BONUS and IN-STORE COUPONS

QUARTERED IMPERIAL MARGARINE 2 1-LB. QTRS **85¢**
WITH IN-STORE COUPON

SAVE 36¢ WITH IN-STORE COUPON **HOSTESS TWINKIES or CRUMB CAKES** 4 2 PK **69¢**

SAVE 16¢ WITH IN-STORE COUPON **KEEBLER HONEY GRAHAMS** 2-LB. **59¢**

SAVE 16¢ WITH IN-STORE COUPON **JOHNSON & JOHNSON BAND-AIDS** 70-CT. **88¢**

KRAFT VELVEETA CHEESE 2-LB. BOX **\$1.69**
WITH IN-STORE COUPON

SAVE 70¢ WITH IN-STORE COUPON **GLAD TRASH BAGS** 20-CT **\$1.49**

SAVE 10¢ WITH IN-STORE COUPON **BREAST O' CHICKEN CHUNK TUNA** 2 6.5 oz. can **\$1**

SAVE 30¢ WITH IN-STORE COUPON **KRAFT GRAPEFRUIT or ORANGE JUICE** 1/2-Gallon **79¢**

CANADA DRY and NO-CAL or HI-KLAS POP 4 32-oz. RETURNABLE BOTTLES **99¢**

BAKERY

Fresh Baked

CHERRY PIE 8-IN.

\$1.09

WITH IN-STORE COUPON

Fresh Baked **FRENCH BREAD**

1-LB. **49¢**

Fresh **COFFEE CAKES**

EA. **89¢**

Fresh **HAMBURG BUNS**

8 for **55¢**

HEALTH & BEAUTY AIDS

COLGATE DENTAL CREAM

7 oz. Tube **99¢** \$1.44 Value



LILT SPECIAL \$2.27 Value **\$1.77**

5-DAY ROLL-ON His & Her Duo Pack

2 - 1 1/2 oz. Bottles **88¢** \$1.29 Value

JOHNSON'S ODOR EATERS Odor Absorbing Insoles **\$1.35**

ULTRA-BAN 5000 & SUPER DRY Reg., Unscent. Pwd. 8 oz. - \$2.09 Value

\$1.69

BRECK SHAMPOO 11 oz. Dry, Normal, Oily \$2.15 Value

BRECK CLEAN RINSE 16 oz. Meadow, Honeysuckle, Citrus \$2.25 Value

MISS BRECK HAIRSPRAY 11 oz. - \$1.65 Value



\$1.72

\$1.79

99¢

DAISY

Twin Blade Disposable Shaver



Pack of 2 \$1.19 Value

\$1.08



SCOPE MOUTHWASH

50c Off Label

24 Ounce

\$1.09

\$2.46 Value

GERITOL TABLETS

Bonus Bottle 47's

\$2.86

FLICKER LADIES SHAVER

5 Blades \$1.69 Value **\$1.53**

GLEEM II TOOTHPASTE

15c Off 5 oz. Tube - \$1.08 Value **72¢**

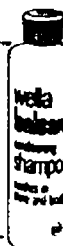

WELLA BALSAM SHAMPOO

8 oz. Bottle **\$1.79** \$2.25 Value

EFFERDENT DENTURE CLEANSER

40 Tablets \$1.49 Value **\$1.19**

ARRID ROLL-ON

2 1/2 oz. - \$2.07 Value

\$1.66

Fixodent

1 1/2 oz. Cream **98¢** \$1.22 Value



VITALIS LIQUID

12 Ounce **\$2.23** \$2.63 Value



RAPID SHAVE

25c Off Label 11 Ounce **90¢** \$1.49 Value

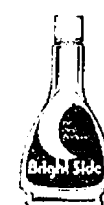

BRIGHT SIDE SHAMPOO

6 ounce

39¢

SURE ANTI-PERSPIRANT SPRAY 25c Off Label - 8 ounce



SURE ROLL-ON

30c Off Label - 2 1/2 ounce

\$1.09



PLUS PLATINUM INJECTOR 7's **\$1.39**

SUPER II 5's **\$1.28**



Head & Shoulders Hates your dandruff...Loves your hair

Lotion 7 ounce
Tube 4 ounce
Jar 4 ounce

\$1.29

Your Choice

1/3 MORE FREE

RIGHT GUARD

DEODORANT or TALC 9 1/2 OZS. FOR THE PRICE OF 7 OZS.

\$1.89

\$1.25

FARM FRESH PRODUCE



Home-Grown
CANTALOUPE

49¢

EA.

and
up



Polly's

MASTER
MARKETS

1101 M-52

CHELSEA, MICH.

(Corner M-52 and Old U.S. 12)

CALIFORNIA

PLUMS... LB. **49¢**

HOMEGROWN PASCAL

CELERY... Stalk **29¢**

CELLO-PAK

CARROTS... 2-LB. **29¢**

FRESH

CABBAGE... LB. **12¢**

FRESH

LIMES... 6 for **29¢**

**Mix or
Match**

- CUCUMBERS
- GREEN PEPPERS
- GREEN ONIONS

8 \$1

for

Sno-White

MUSHROOMS

LB.

99¢

ENJOY POLLY'S FARM FRESH QUALITY PRODUCE

at

LOW TOTAL

FOOD BILL

PRICES



POLLY PRIDE
Boneless

**ROUND
or
RUMP
ROAST**

\$1.29

LB.

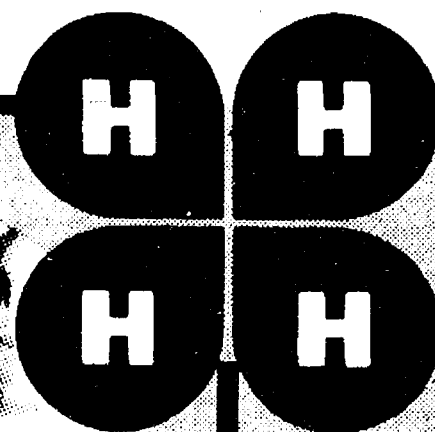

**GRAND
CHAMPION
LAMB SALE**

Loin Cut
LAMB CHOPS LB. **\$2.19**
Rib-Cut
LAMB CHOPS LB. **\$2.09**
Sirloin
LAMB CHOPS LB. **\$1.89**
Blade Cut
SHOULDER CHOPS LB. **\$1.29**
Arm-Cut
SHOULDER CHOPS LB. **\$1.39**
Boneless
LAMB for KABOBS LB. **\$1.79**

Whole
LEG of LAMB LB. **\$1.49**
Bone-In
LAMB STEW LB. **99¢**
Shank Half
LEG of LAMB LB. **\$1.59**
Fresh
LAMB STEAK LB. **\$1.89**
Fresh
LAMB SHANK LB. **\$1.19**
Fresh
LAMB PATTIES LB. **99¢**

GOVERNMENT INSPECTED

**SPLIT
FRYERS**

49¢

LB.

**ECKRICH SUMMER
SPECIALS**

Regular or
**BEEF
FRANKS** LB. **\$1.09**

Eckrich
**SMOKY
LINKS** .. 10-oz. pkg. **\$1.09**

Eckrich
**SMORGAS
PAK** 1-LB. Pkg. **\$1.59**

Eckrich
**SLICED
BOLOGNA** 1-LB. Pkg. **\$1.29**

SWIFT PREMIUM

Maple Sweet

SLICED BACON 1-LB. PKG.

99¢



Polly's MASTER MARKETS
1101 M-52
CHELSEA, MICH.
(Corner M-52 and Old U.S. 12)

SALES SPECTACULAR



NABISCO
**CHIPS
AHOY**
COOKIES

84¢

FROM NABISCO
... See store display,
for details!

YOU SAVE "SIX" WAYS AT POLLY'S

- 1 Everyday Low, Low Prices
- 2 Weekly Bonus Coupons
- 3 18 Weekly In-Store Coupons
- 4 Weekly Feature Items
- 5 Quality Meat and Produce at Polly's Low Prices
- 6 Six Convenient Locations Saving Time & Money

SAVE 50¢
with in-store coupon

SWISS MISS
**LOW-FAT
DRY MILK**

8-QT.
BOX

\$1.99



SAVE
30¢
WITH IN-STORE
COUPON

BORDEN
**ELSIE
ICE CREAM**

\$1.09



SAVE
20¢

BORDEN
**ICE
CREAM
BARS**

6-PAK **49¢**

PRIVATE LABELS SAVE YOU MORE!!

SCOT LAD

PORK n' BEANS

SCOT LAD RED

5 16-oz. cans **\$1**

KIDNEY BEANS

SCOT LAD

5 15-oz. cans **\$1**

SWEET PEAS

SCOT LAD

4 15-oz. cans **\$1**

APPLESAUCE

SCOT LAD

50-oz. **83¢**

LONG GRAIN RICE

2 2-lb. Bags **\$1**

DECORATED

**MARDIGRAS
NAPKINS**

140-CT.
Pkg.

49¢

CAMPFIRE

**MARSH-
MALLOWS**

2 16-oz. bags **\$1**

**EVERYDAY
LOW PRICE!**

HELLMAN'S

**SPIN
BLEND**
SALAD DRESSING

32-oz.

79¢

**EVERYDAY
LOW PRICE!**

JELLO AMERICANA

**RICE
PUDDING**

3 1/2 oz.
Box

37¢

**EVERYDAY
LOW PRICE!**

GOLD MEDAL

FLOUR

\$1.65



SAVE 30¢ WITH COUPON

ALL TEMPERATURE

CHEER

49-OZ.
BOX

\$1.19

OSAGE

**FREESTONE
PEACHES** 29-OZ.
CAN

59¢

TUCK

**SCOTCH
TAPE**

4 ROLLS
FOR **\$1**

THANK YOU

**PRUNE
PLUMS** 29-OZ.
CAN

39¢

PURE VEGETABLE

**WESSON
OIL** 38-OZ.

\$1.19

BONUS PAK

**ORANGE
TANG** 33-OZ.

\$1.53

WYLER'S

**DRINK
MIXES** 24-OZ.
CAN

\$1.29

JOHNSON

**DAYTIME
DIAPERS** 24-CT.

\$1.99

CONTADINA

**TOMATO
SAUCE** 8-OZ.
CAN

6 **\$1**



SAVE 20¢ WITH COUPON

SEALTEST

**COTTAGE
CHEESE**

12-OZ.

37¢

**FRESHLIKE
SALE!!**

- Cut Green Beans
- French Green Beans
- Shoestring Beets

- Cream Style Corn
- Whole Kernel Corn
- Shoestring Carrots

4 12-oz.
cans

\$1

ARMOUR

**VIENNA
SAUSAGE**

3 5-oz.
can **\$1**

HOLSUM 10¢ OFF

**HONEY
MEAL** BREAD

16-oz.
loaf

57¢

EVERYDAY
LOW PRICE!

EVERYDAY
LOW PRICE!

EVERYDAY
LOW PRICE!

SCOT LAD

**SALTINE
CRACKERS**

49¢

ASSORTED

**BACHMAN
PRETZELS**

3 16-oz.
Box **\$1**

HEAVY DUTY

**REYNOLDS
WRAP**

59¢ 37 Sq.
Ft.



NEW!!

General Foods

**ORANGE
CAPPUCCINO**
INSTANT COFFEE BEVERAGE

10-oz.
can

\$1.49

SAVE
40¢
with in-store
coupon

STONGHEART

Meat or Fish

CAT FOOD

10 15-oz.
cans
10¢ OFF

\$1



10¢ OFF

**SPIC and
SPAN**

54-oz.

\$1.25

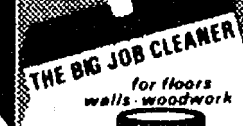

3¢ OFF

**COMET
CLEANSER** 17-oz.

34¢



10¢ OFF

**MR.
CLEAN** 28-oz.

99¢



Polly's MASTER MARKETS

1101 M-52
CHELSEA, MICH.
(Corner M-52 and Old U.S. 12)

FROZEN FOOD

SCOT LAD

LEMONADE
6 89¢
6-OZ. CANS

WITH IN-STORE COUPON

A DELIGHTFUL DRINK
ORANGE

NIP 12-OZ. **39¢**
SCOT LAD

FROZEN WAFFLES **5** 5-OZ. **\$1**
ORE-IDA

ONION RINGS 7-OZ. **35¢**
RICH'S

COFFEE RICH **4** 16-OZ. **\$1**
MORTON DINNERS

COUNTRY TABLES 15-OZ. **69¢**
SENECA

FRUIT DRINKS **6** 6-OZ. **99¢**

20% OFF

ON ANY FLAVOR
TONY'S PIZZA
WITH IN-STORE COUPON

COFFEE
SHOP

LOCATED AT POLLY'S
GILLERMAN 12000 RD.

SUMMER'S OVER

CLIP and SAVE

ALL TEMPERATURE

CHEER

LAUNDRY DETERGENT 49-oz.

\$1.19

VALUABLE COUPON

SAVE

30¢

ALL TEMPERATURE

CHEER

LAUNDRY DETERGENT

49-oz. **\$1.19**

LIMIT 1 PER COUPON PER FAMILY
GOOD THRU 8/28/76

Polly's

SEALTEST

COTTAGE CHEESE 12-oz.

37¢

VALUABLE COUPON

SAVE

UP TO 40¢

SEALTEST

COTTAGE CHEESE

12-oz. **37¢**

LIMIT 1 PER COUPON PER FAMILY
GOOD THRU 8/28/76

Polly's

IMPERIAL CUTLERY 9-INCH

ROAST SLICER

\$3.49

VALUABLE COUPON

SAVE

\$1.50

IMPERIAL CUTLERY 9-INCH

ROAST SLICER

\$3.49

LIMIT 2 PER COUPON PER FAMILY
GOOD THRU 8/28/76

Polly's

PRESTO

CHARCOAL BRIQUETS 20-LB.

\$1.99

VALUABLE COUPON

SAVE

50¢

PRESTO

CHARCOAL BRIQUETS

20-LB. **\$1.99**

LIMIT 1 PER COUPON PER FAMILY
GOOD THRU 8/28/76

Polly's

MAXWELL HOUSE

COFFEE 2-LB. CAN

\$3.59

VALUABLE COUPON

SAVE

30¢

MAXWELL HOUSE

COFFEE

2-LB. CAN **\$3.59**

LIMIT 1 PER COUPON PER FAMILY
GOOD THRU 8/28/76

Polly's

WEEKLY FEATURE!!

ROOT BEER FLOAT

39¢

MONDAY...Chicken Ala King on Homemade Biscuit & salad 99¢

TUESDAY...Grill Cheese, French Fries & Cole Slaw 99¢

WEDNESDAY...Meat Loaf, Mashed Potatoes & Cole Slaw \$1.29

THURSDAY...Polly's Broasted Chicken, Mashed Potatoes & Cole Slaw \$1.29

FRIDAY...Fish & Chips with Cole Slaw 99¢

SATURDAY...Coney Island, French Fries & Cole Slaw 99¢

Supplement to The Chelsea Standard

CHELSEA PHARMACY Inc.

PACKAGE
LIQUOR
DEALER

101 N. MAIN ST.
CHELSEA, MICHIGAN
Phone 475-9103

Store Hours
Daily
8 a.m. to 9 p.m.
Sunday
9 to 1 p.m.

BACK TO SCHOOL SALE

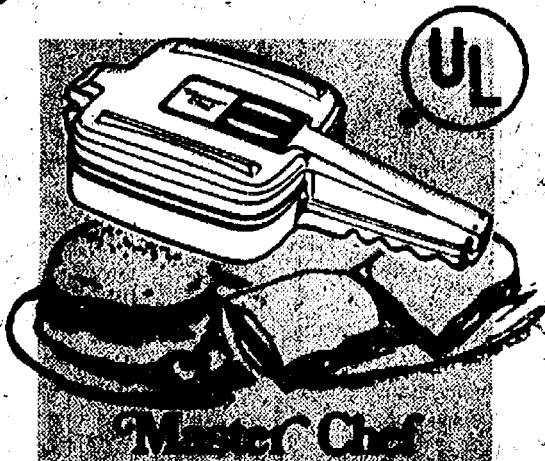

HAMBURGER & SANDWICH QUICK COOKER

Master Chef cooks your
favorite foods fast and cleans
up easy in just minutes.

13⁶⁶

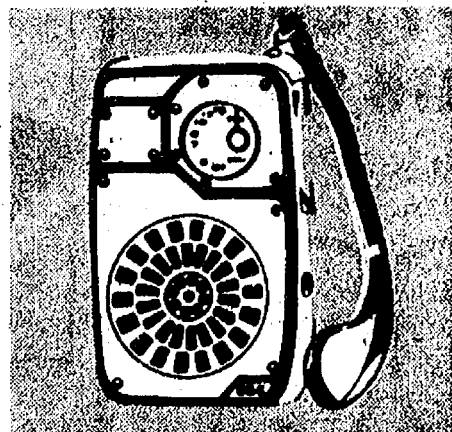

Avon Deluxe-Solid State SHIRT POCKET AM RADIO

Powerful Solid State Pock-
et Radio, Complete with
Battery and Earplug

2⁹⁹

Limit (1)



Shop Early For
**OUR LOWEST PRICES
EVER! DURING SALE**

**10 DAY EVENT
STARTS NOW**



25¢ Value BIC PEN SPECIAL

12[¢]

SOLD IN
PACKAGES
OF 10

EACH

Limit 2 Adults Only-Expires In 10 Days

BACK TO SCHOOL COUPON

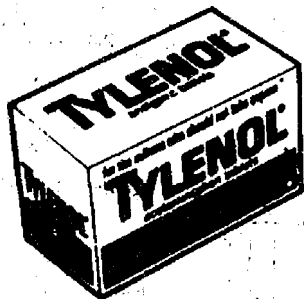

100 Count TYLENOL TABLETS

WITH
THIS
COUPON

99[¢]

Limit 2 Adults Only-Expires In 10 Days

BACK TO SCHOOL COUPON



55¢ Value- 1000' Cello LE PAGES TAPE

2^{49[¢]}

For

Limit 2 Adults Only-Expires In 10 Days

BACK TO SCHOOL COUPON



10oz. No Return PEPSI-COLA

8^{PAK} 1¹⁹

Limit 2 Adults Only-Expires In 10 Days

BACK TO SCHOOL COUPON



Reg. 99¢ Value BIC PANTY HOSE

49[¢]

WITH
THIS
COUPON

Limit 2 Adults Only-Expires In 10 Days

BACK TO SCHOOL COUPON

We Reserve the right to limit quantities. Not all items exactly as pictured. No Sales to Dealers

**HOUSEHOLD NEEDS
AT
LOW, LOW PRICES!**

**INSTANT
IMMERSION HEATER**

Ideal for office, home, travel.
Boils water for soup, coffee, tea
quickly. Compact, it will fit into
purse, desk drawer or suitcase.

58¢

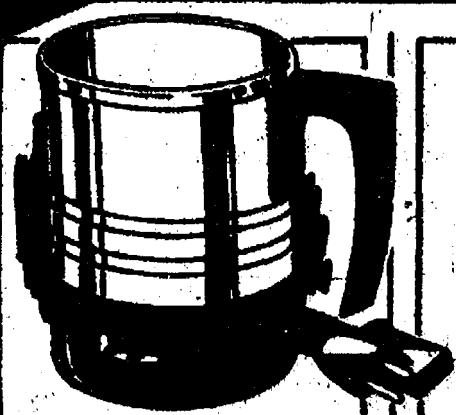

3.99 Value
**ELECTRIC
HOT POTS**
with cord

288

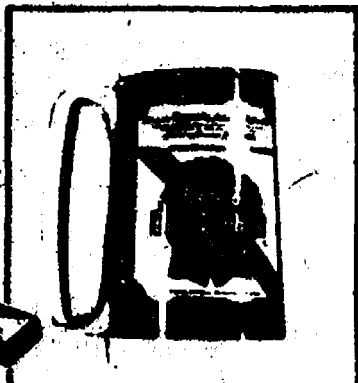

**BEER LABEL
TANKARDS**
Insulated-Double
Wall \$1.49 Value

109

\$3.19 Value-New Decorator
**LANERN STYLE
KEROSENE LAMP**



166

SALE
SPECIAL



**13"x 15" SIZE
ALL COTTON
DISH CLOTHS**

360¢
for

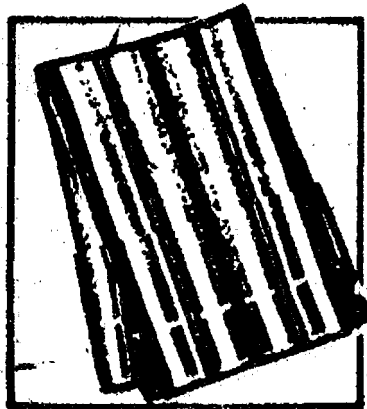

**15"x 26
KITCHEN
TOWELS**
All Cotton-
Decorator Colors

296¢
for



WOW
SALES

**PRE-SCHOOL
HOUSEWARES
DISCOUNT SALE!**

Reg. 49¢ Value-½ Gallon

**PLASTIC PITCHER
WITH SPOUT**
SALE SPECIAL



29¢ Ea.

**YOUR
CHOICE**



ASSORTED 6 UTILITY

• **SPONGES**

FOAM COVERED

• **NYLON SCRUBBERS**

ONE SIZE FITS ALL

• **SPONGE MITT**

1½ SQUARE YARDS

• **CHEESE CLOTH**

MIX or MATCH

**YOUR
CHOICE**

33¢ Ea.

**HUNDREDS OF
VALUES!**

3.00 Value-Heavy Duty
**WIL-HOLD STACKING
SWEATER BOXES**

LARGE SIZE BUY SEVERAL

199

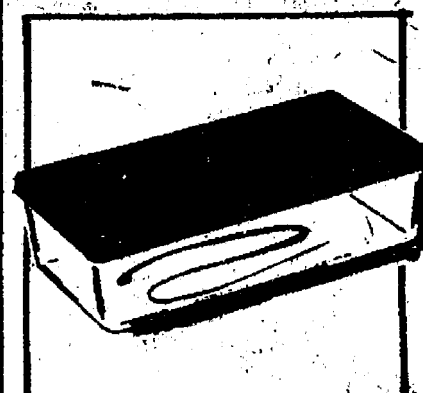
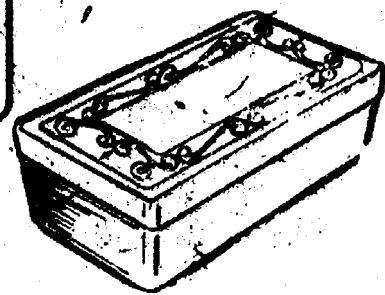

**PLASTIC
SHOE BOXES**
98¢ Value
Special Value

66¢

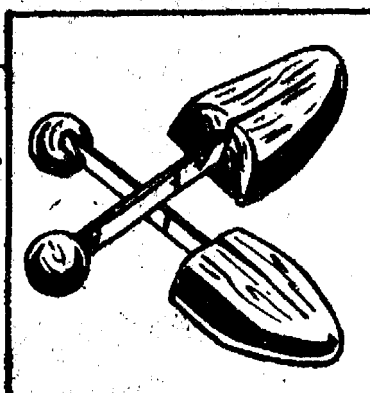

**MEN & LADIES
SHOE TREES**
\$1.39 Value
Your Choice

86¢

88¢ Value-All Purpose
KITCHEN

UTILITY SHEARS
WITH BOTTLE OPENER

54¢

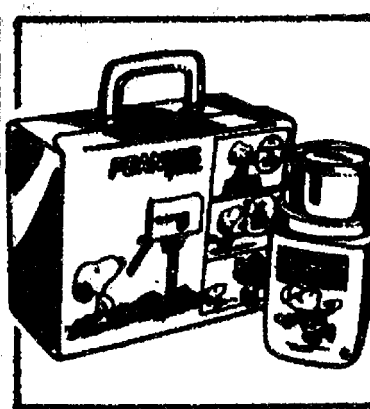
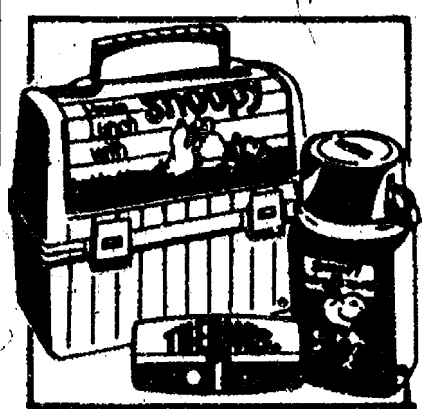

Genuine Thermos

CHILDRENS LUNCH BUCKETS

SCHOOL SPECIAL

Assorted Character
Designs. Complete
With Thermos Bottle.

333

BACK TO SCHOOL COUPON SALE

CLIP & SAVE THESE MONEY SAVING COUPONS TODAY!

BACK TO SCHOOL COUPON

**WILMOR DELUXE
TOOTH BRUSH**

With Purchase of
any Tooth Paste
Only

Limit 2 Adults Only-Expires In 10 Days

79¢



BACK TO SCHOOL COUPON

BABY SHAMPOO

25¢ OFF-11oz.

WITH
THIS
COUPON

129

Limit 2 Adults Only-Expires In 10 Days

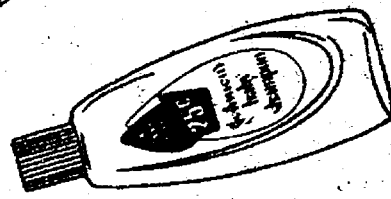

BACK TO SCHOOL COUPON

**MISS BRECK
LASTING HOLD HAIR SPRAY**

\$1.99/\$1.59 Value-8oz.-40¢ OFF!

WITH
THIS
COUPON

109

Limit 2 Adults Only-Expires In 10 Days



BACK TO SCHOOL COUPON

**FOSTEX CAKE
FOR ACNE**

Reg. \$1.49 Value-3 1/4 oz.

WITH
THIS
COUPON

89¢

Limit 2 Adults Only-Expires In 10 Days

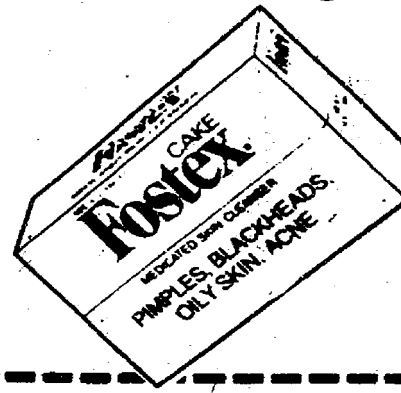

BACK TO SCHOOL COUPON

**VO-5 TUBE
HAIR DRESSING**

1.5oz. Size

WITH
THIS
COUPON

89¢

Limit 2 Adults Only-Expires In 10 Days



BACK TO SCHOOL COUPON

EPSOM SALT

4LB. BOX

WITH
THIS
COUPON

69¢

Limit 2 Adults Only-Expires In 10 Days



BACK TO SCHOOL COUPON

STRIDEX PADS

42 Count

WITH
THIS
COUPON

69¢

Limit 2 Adults Only-Expires In 10 Days



BACK TO SCHOOL COUPON

FOSTEX C M
MEDICATED BLEMISH COVER-UP

\$2.49 Value-1oz.

WITH
THIS
COUPON

139

Limit 2 Adults Only-Expires In 10 Days

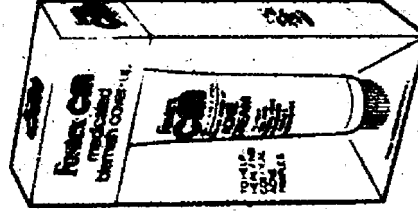

BACK TO SCHOOL COUPON

VISINE EYE DROPS

\$1.75 Value-1/2oz. Plastic Bottle

WITH
THIS
COUPON

109

Limit 2 Adults Only-Expires In 10 Days

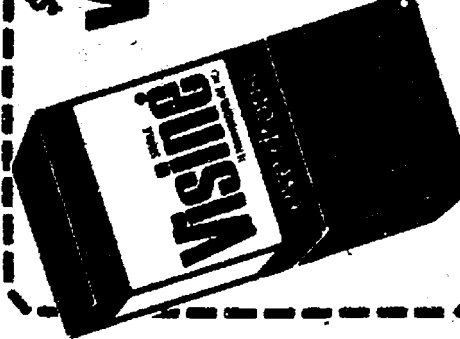

BACK TO SCHOOL COUPON

COTTON SWABS

88 Count J&J

WITH
THIS
COUPON

29¢

Limit 2 Adults Only-Expires In 10 Days

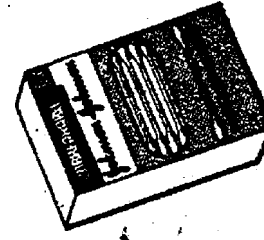

BACK TO SCHOOL COUPON

ISOPROPYL ALCOHOL

Pint Bottle-National Brand

WITH
THIS
COUPON

29¢

Limit 2 Adults Only-Expires In 10 Days

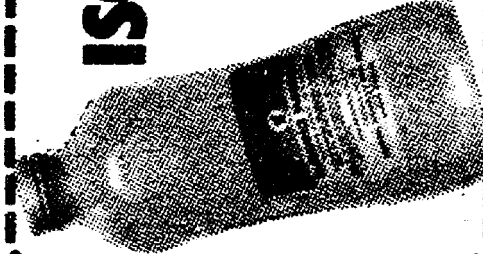

BACK TO SCHOOL COUPON

HYDROGEN PEROXIDE

National Brand-Pint 10% Volume

WITH
THIS
COUPON

39¢

Limit 2 Adults Only-Expires In 10 Days

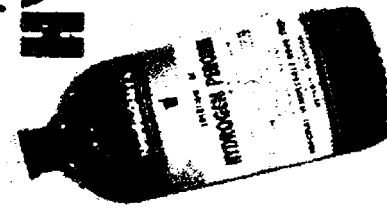

SWINGINGEST SCHOOL HOME OFFICE NEEDS SALE !



\$32.95 Value-8Cup

NORELCO COFFEEMAKER

- Drip filter system makes the best testing coffee.
- Fast! — and much better than instant!

2399

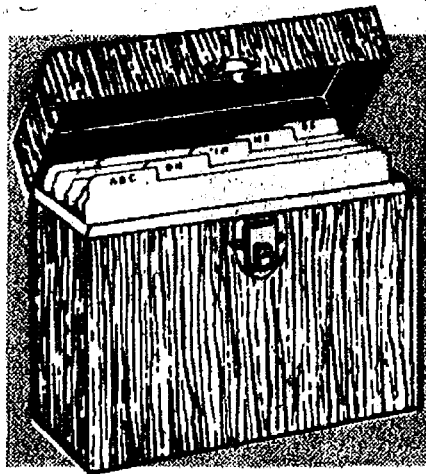

\$6.50 Value

PORTA FILE METAL BOX WITH INDEX

Made of sturdy metal — complete with index files and key. Special low sale price.

366

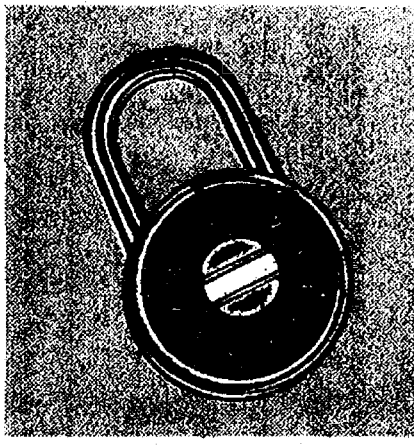

Reg.\$1.49Value

SLAYMAKER COMBINATION LOCK

SALE SPECIAL

89¢

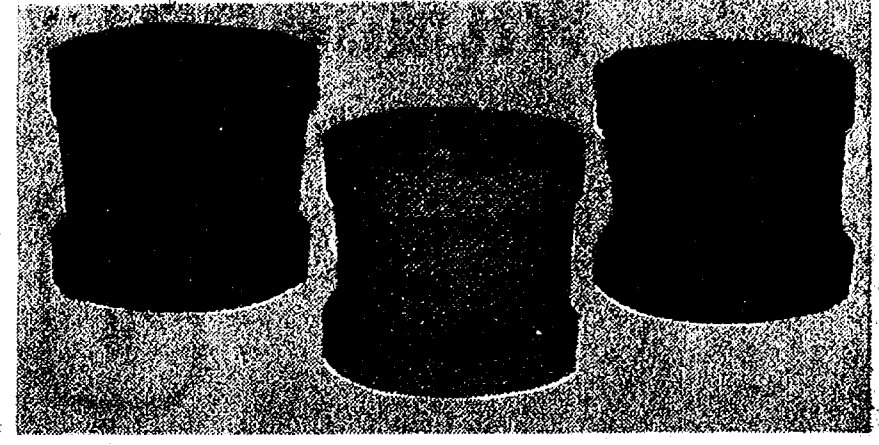

3 Popular Sizes-8 Decorator Colors

"HAPPY POTS"

WITH SNAP ON MATCHING SAUCER
SPECIAL SALE

\$1.00 SIZE \$1.50 SIZE \$2.50 VALUE

66¢ 99¢ 159

ALL COTTON WASH CLOTHS

Assorted Colors



3 IN PKG. 79¢

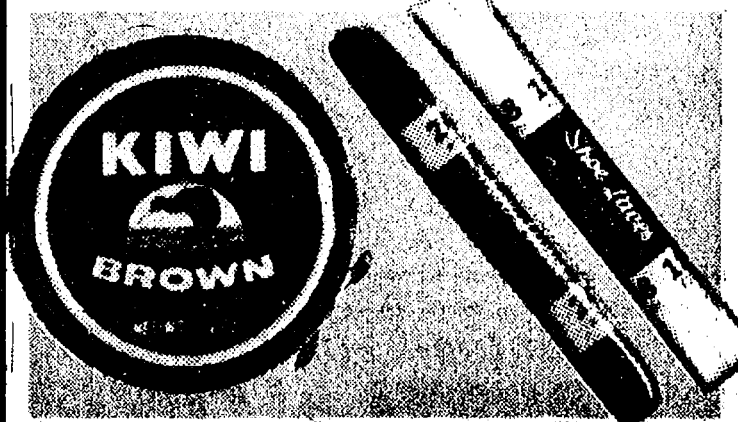

Reg.59¢Value KIWI SHOE PASTE

Assorted Colors

39¢

Reg.29¢Value SHOE LACES

Assorted Colors
Styles & Sizes

Your Choice **19¢**
39¢ Value **29¢**

WESTCLOX Electric MINIKIN ALARM

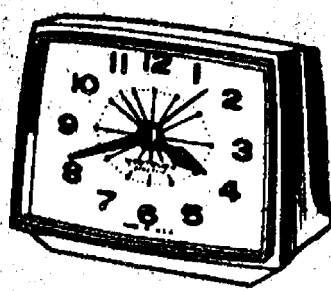

266

Heavy Duty -20 to 30 Gal.

TRASH BAGS

WITH TIES

20

IN PKG.

109

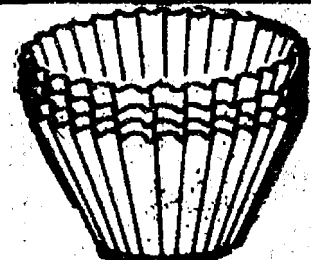
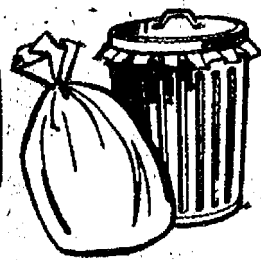

100 COUNT

49¢

COFFEE FILTERS

400 COUNT

86¢

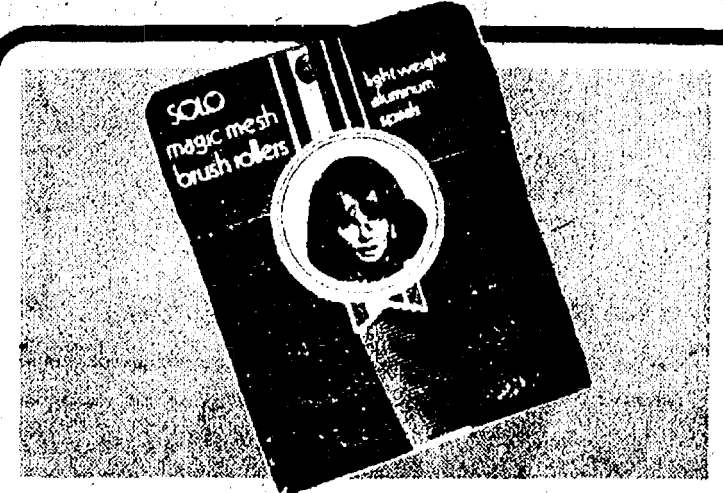

Reg.\$1.39Value Assorted Sizes

SOLO MAGIC MESH HAIR ROLLERS

WITH
FREE
COMB

79¢

Back to School Special-99¢

PET FEEDER

Sturdy Plastic
2 Well-Save

66¢

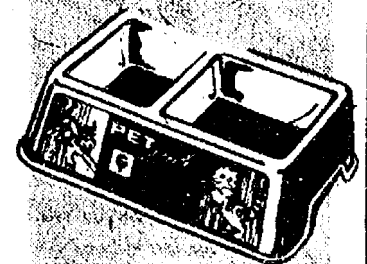

CHELSEA DRUG STORE

101. N. MAIN ST.

Phone 475-1611

SCHOOL HOME and OFFICE SALE

**YELLOW PENCILS
NO.2 With ERASERS
10 PACK**

69¢ Value

36¢

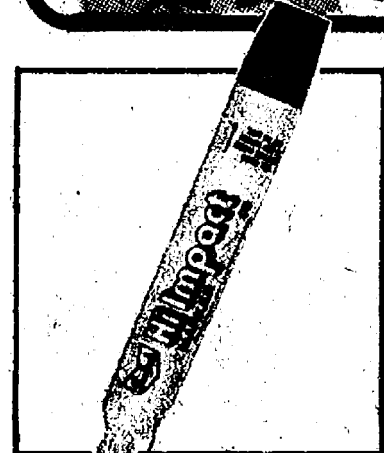

69¢ Value

**HI-IMPACT
MARKERS**

39¢



**16 Count
CRAYOLA
CRAYONS**

49¢ Value

29¢

**100 COUNT-LOOSE LEAF
FILLER PAPER**

65¢ Value

44¢



**59¢- Wirebound
STENO
NOTEBOOK**
SCHOOL SPECIAL

36¢

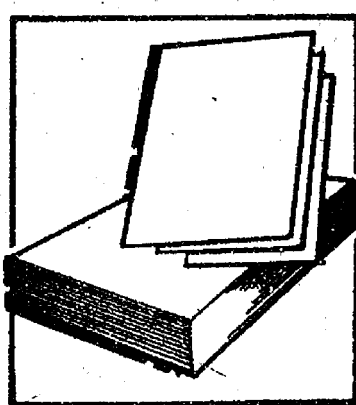

**95¢- Bond-White
TYPING
PAPER**
100 COUNT

57¢

BACK-to-SCHOOL

SALE!

\$1.49 Value

KRAZY GLUE

As seen on T.V.
BONDS IN
SECONDS!



99¢



Reg. \$1.98 Value-Empire

**ACRYLIC POROUS TIP
ASSORTED COLORS**

10 IN CARRYING
CASE FOR ONLY

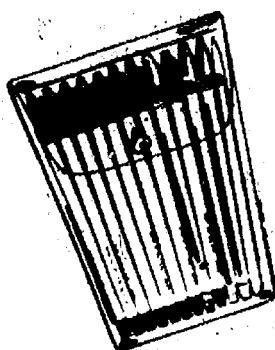

PEN or
MARKER

66¢

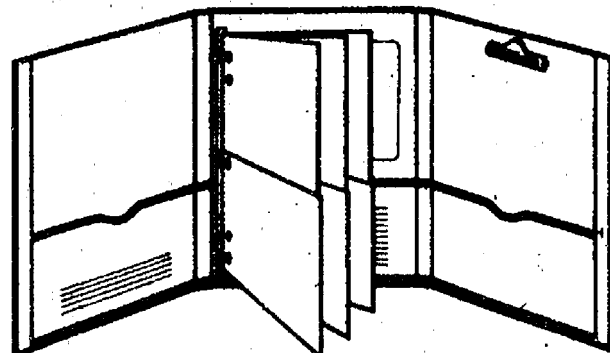

"ORGANIZE-IT"

**LOOSE LEAF
BINDER**

\$2.75 Value

166

3 SUBJECT

COMPOSITION BOOK

\$1.29-WIDE RULE

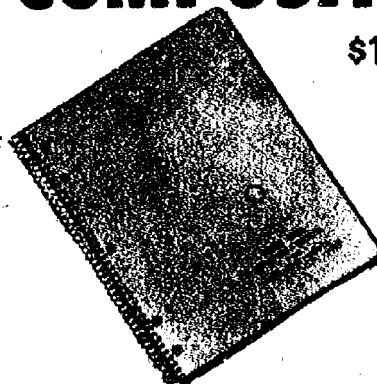

73¢

**5 HOLE-WIREBOUND
COMPOSITION BOOK**

59¢- WIDE RULE

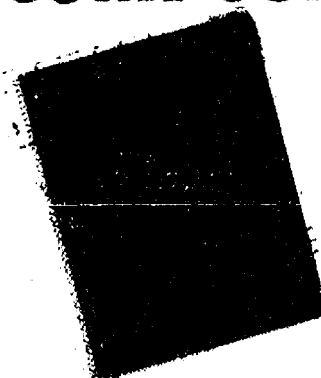

34¢

49¢ Value
**CRAYON
PLASTIC BOX**

29¢

**ROSS TEMPERA
POSTER COLORS**

\$1.49 Value

88¢

6 colors.
Finest quality.
For posters
& coloring.

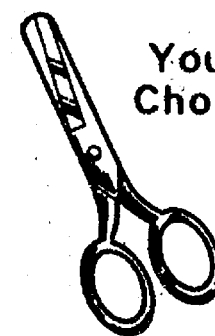
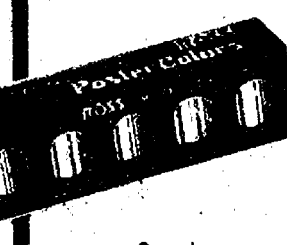

Your
Choice

**Blunt or Sharp
SCHOOL
SCISSORS**

49¢ Value-

29¢

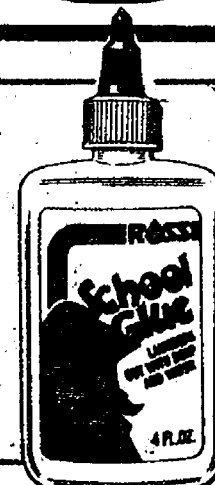

59¢ Value

**ROSS
SCHOOL GLUE**

33¢

49¢ Value

**ROSS
WHITE PASTE**

SPECIAL

29¢

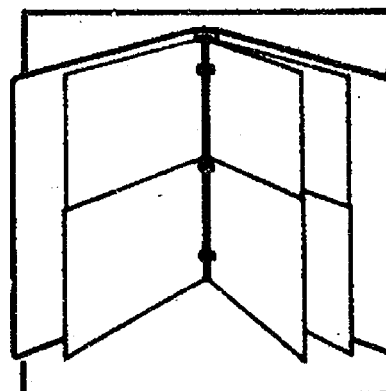

**\$1.15 Value
HOLDER
FOLDER**
SALE SPECIAL

69¢

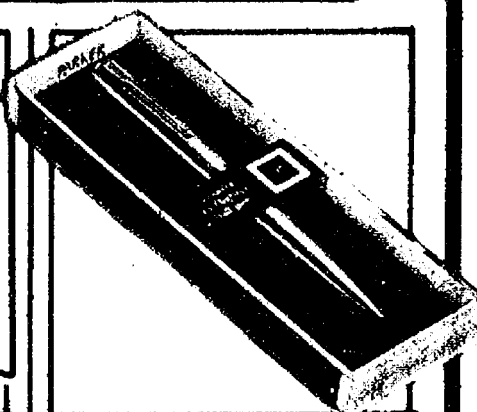

**\$2.98 Value
PARKER
JOTTER PEN**
WITH CALENDAR

149

**\$19.95 Value-MODEL EL8016
SHARP CALCULATOR**



8 Digit Large read out with Floating
Decimal and percent Key. Constant
Multiplication and Division.

12⁸⁸

**\$26.95 Value-MODEL EL8116
SHARP CALCULATOR**

8 Digit Memory Unit Case Included
Free. Floating Decimal Memory
register. Chain Division & Multiplication.

16⁸⁸

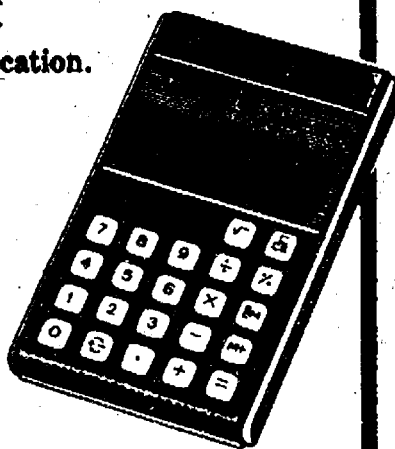

**BACK TO SCHOOL
SWINGING**



**Avon-Deluxe
SOLID STATE
AM/FM RADIO**

Powerful AM/FM Portable
Complete with Battery,
Earplug and Case. Drift
Free Reception, Sliding
Antenna.

7⁹⁹

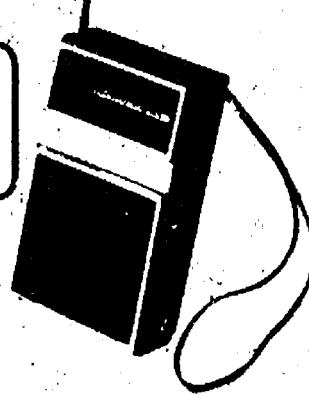

Lloyd's-AM/FM

DIGITAL CLOCK RADIO

WITH
LIGHTED DIAL
MODEL
JJ8152

27⁶⁶

**\$2.75 Value-Famous 3M
SCOTCH 60 MINUTE
BLANK CASSETTES**



2 For 1⁴⁹

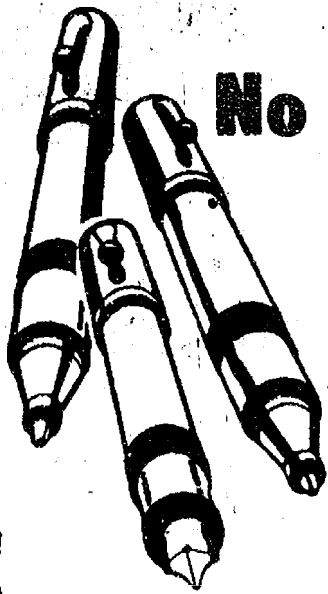

**\$1.98 Value-Sheaffer
No Nonsense Pens
YOUR CHOICE**

1¹⁹

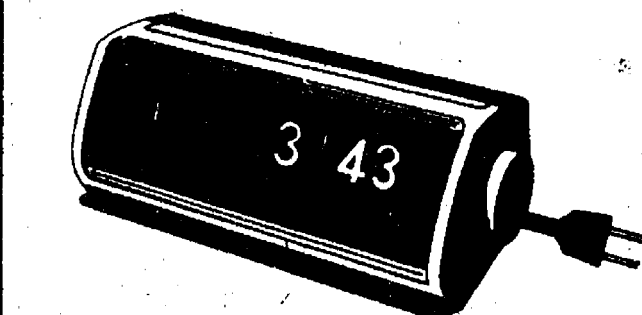

**Copal-Lighted Dial
DIGITAL ELECTRIC
ALARM CLOCK**

Wrap around viewing window, front lighted dial
and large numerals allow for easy reading night
and day. Design is ideally suited for use at
home or in the office.

12²²



**Plastic Coated
PLAYING CARDS**

29¢

LIMIT (2)

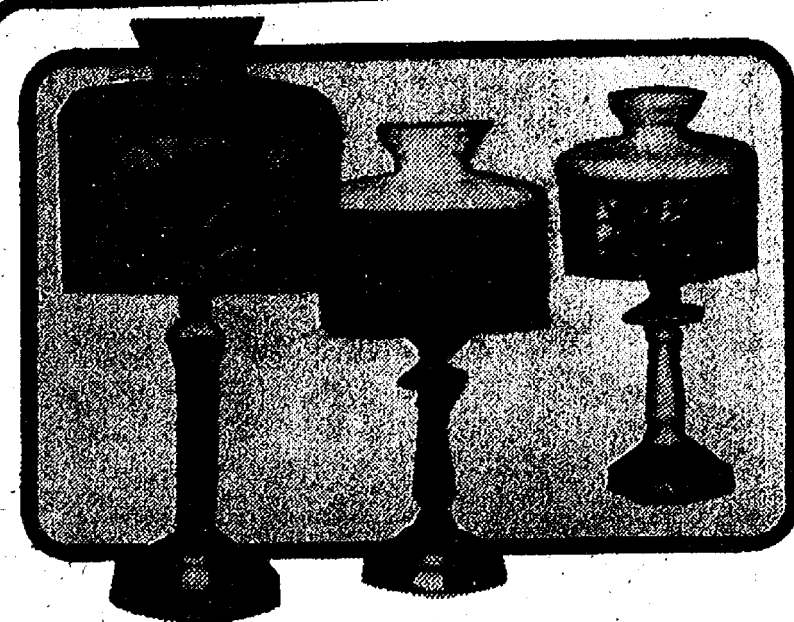

\$9.95 Value-Nostalgic

**TIFFANY STYLE
DECORATOR LAMPS**

Fits Any Desk or Table
For Home, Office Use.
with nostalgic multi-colored 8½" diameter shades

Your
Choice

6⁹⁹

14"x14"x14"-Assorted

**MINI-DECORATED
PARSONS TABLES**

ALSO CHILDREN DESIGNS

Your Choice

3³³

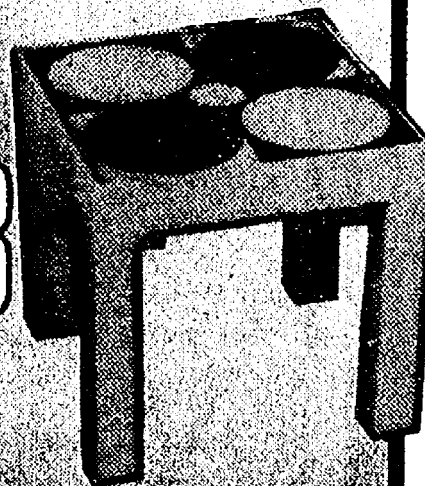

**All Metal - Your Choice Design
ASSORTED DECORATED
WASTE BASKETS**

These metal baskets feature Striking
lithographed designs. With Demsonal
embossing. Sturdy Five safe. 12 Qt.

1⁶⁶





SCHOOL SPECIALS
FOR A
BEAUTIFUL
YOU!

Famous
REMINGTON LADIES
ELECTRIC RAZOR

1566

MODEL
NO. LR71

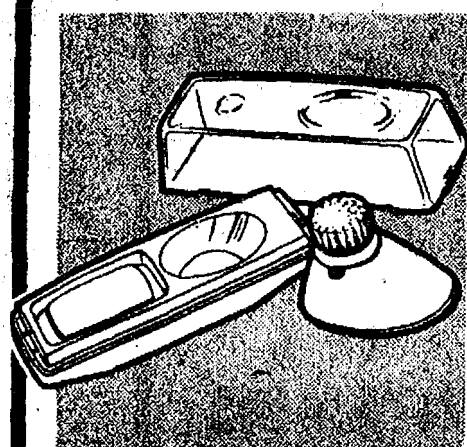
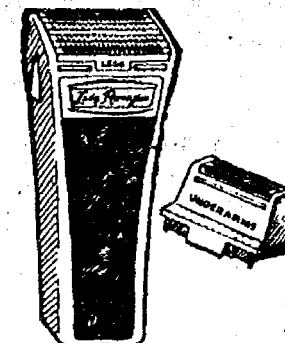

\$16.95 VALUE
CLAIROL SKIN
MACHINE

Automatic Cleansing Brush
by Clairol. A Soft bristled
scrubs away grime and
removed excess oils

1066
MODEL
SMI

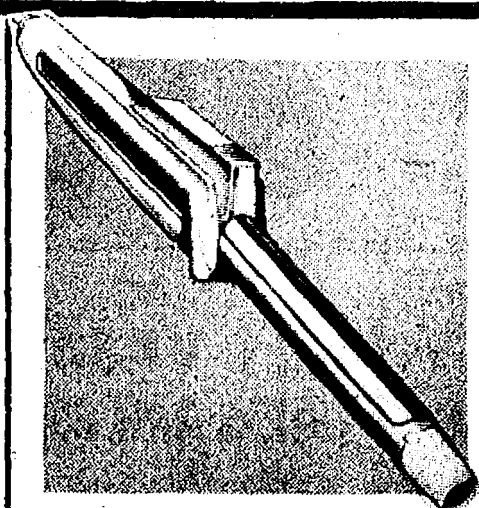

\$9.95 VALUE
SUNBEAM
CURL STICK

Steam on demand, Thermo-
static heat control, Swivel
Cord Automatic curl release
clip. Twirl a Curl

666
NO. 5444

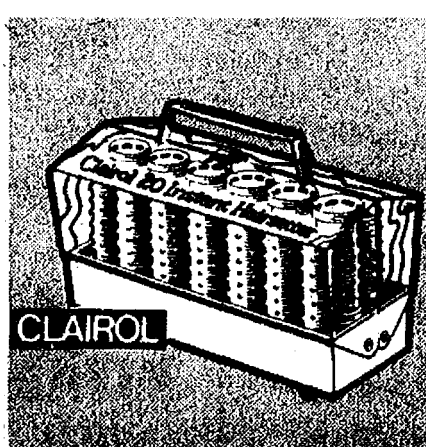

\$22.95 VALUE
CLAIROL
HAIR SETTER

20 Rollers - 3 Sizes, Holds
Heat Longer, Special roll-
up rims Keeps Hair From
Running off roller.

1566
NO. C20S

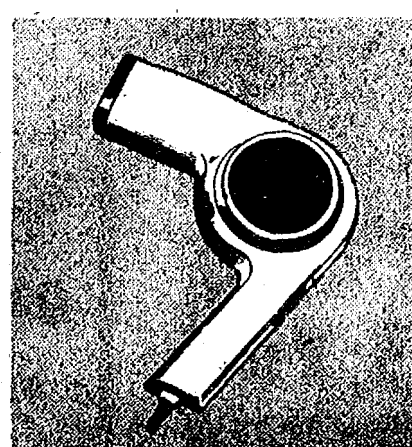

\$30.00 VALUE
GRANDINETTI
HAIR DRYER

The "do-it-yourself 1000 Watt
professional Styling Dryer. 3
heat levels, 2 Air Speeds
Lightweight easy to handle.

1266
NO. 72C

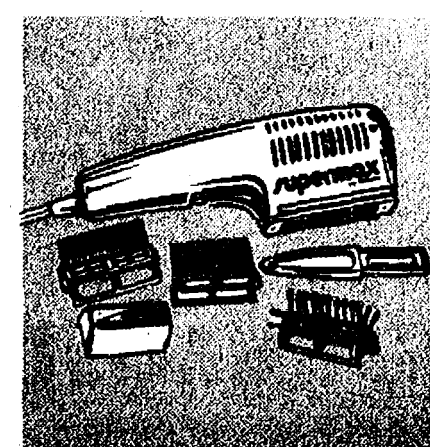

\$25.99 VALUE
GILLETTE
SUPER MAX

FOR MEN
STYLER DRYER

1266
MODEL NO. HD9

95¢ VALUE-10¢ OFF LABEL

Reg. \$1.50 Value
MAYBELLINE ULTRA-BIG
ULTRA LASH MASCARA

Assorted Shades
Your Choice

99¢

\$2.00 Value
COVER GIRL
PRESSED POWDER or
LIQUID MAKE-UP

Your
Choice
of
Shades

139

Reg. \$1.75 Value
MAYBELLINE FRESH &
LOVELY KISSING POTION

6
Assorted
Shades

129

CUTEX
POLISH REMOVER

6oz. Size

49¢



\$1.29 Value-9oz.

VO-5
HAIR SPRAY

86¢



ALL 4 TYPES
TONI
PERMANENTS



159

98¢ Value-For Electric Shaver Users
SCHICK ELECTRIC
DRY LATHER

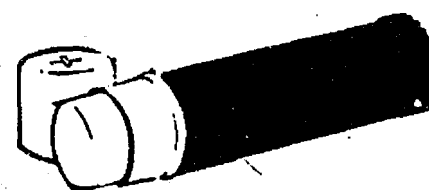

39¢

\$3.00 Value
NAIL WAND
Works Like Magic 3
Sides Rough Smooth
and Shine

233

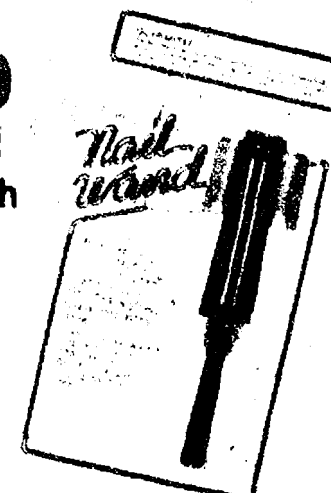

\$1.69 Value
FLICKER
LADIES RAZOR

129

SHOP and SAVE

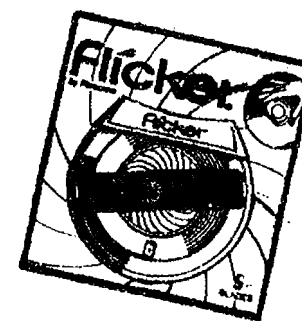

THE KIDS ARE GOING BACK TO SCHOOL

DRIVE CAREFULLY-THE CHILD YOU HIT MAY BE YOUR OWN!



KNOW YOUR PHARMACIST AS YOU KNOW YOUR DOCTOR!

Pharmacy is a profession Which can only be practiced by professionals Who have graduated from a college of pharmacy and Licenced by the State Board of Pharmacy.

We are interested in protecting your health. Any questions regarding your medical needs we will be happy to discuss with you.

Bring Your NEXT PRESCRIPTION TO US and Learn About Our Extra Services and Savings.

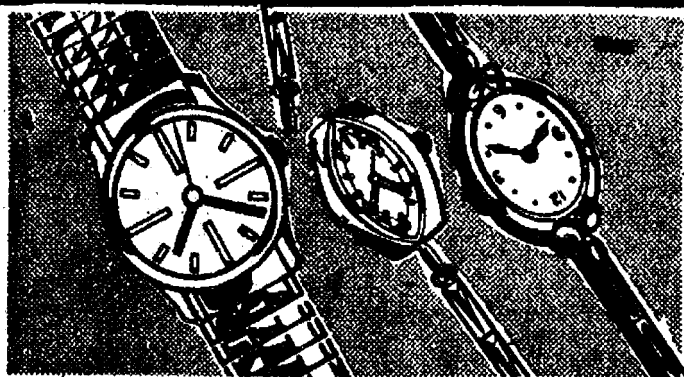

TIMEX WATCH SALE

REG. \$10.95 PETITE NO. 100541..... **\$8.99**

REG. \$10.95 PETITE NO. 100531..... **\$8.99**

REG. \$10.95 PETITE NO. 100501..... **\$8.99**

REG. \$10.95 PETITE NO. 100551..... **\$8.99**

REG. \$11.95 CALENDAR NO. 105501 **\$9.66**

REG. \$13.95 CALENDAR NO. 105611 **\$10.66**



\$3.49 VALUE
ONE-A-DAY VITAMINS
100 COUNT
Sale Special

219

\$3.95 VALUE
ONE-A-DAY VITAMINS
WITH IRON
100 COUNT
Sale Special

244

SPECIAL
POLY-VI-SOL CHEWABLES
VITAMINS
100 COUNT
Sale Special

279

Allbee with C VITAMINS
100 CAPSULES
Sale Special

344



\$5.09 Nature Made
SUPER B COMPLEX
100 COUNT

299

\$7.95 Nature Made
VITAMIN "E"
400 I.U. -100 COUNT

319

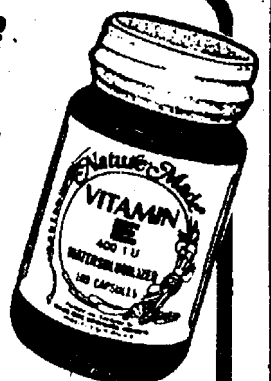

Reg. \$2.65 Value-FUTURO
ATHLETIC SUPPORTERS
SALE SPECIAL

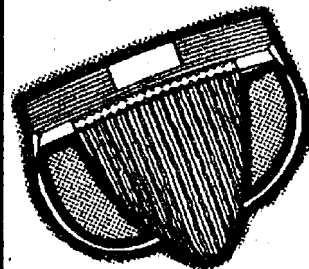

179

Reg. \$6.25 Value-FUTURO
CUP SUPPORTERS
SALE SPECIAL

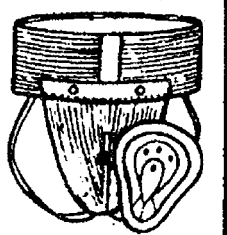

399



GRAPEFRUIT DIET
42 TABLETS OR
14 CAPSULES

\$2.98 VALUE
199
Your Choice

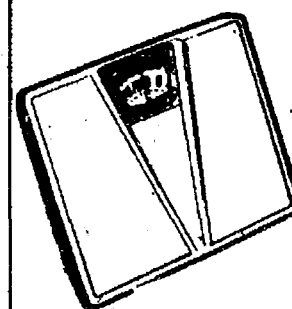

HEALTH-O-METER
BATHROOM SCALE
SPECIAL

444

Helps Trim Every Part of The Body
BODY EXERCISER

- Beautify, shape legs
- Firm, flatten tummy
- Firm and tone arms and neck

119

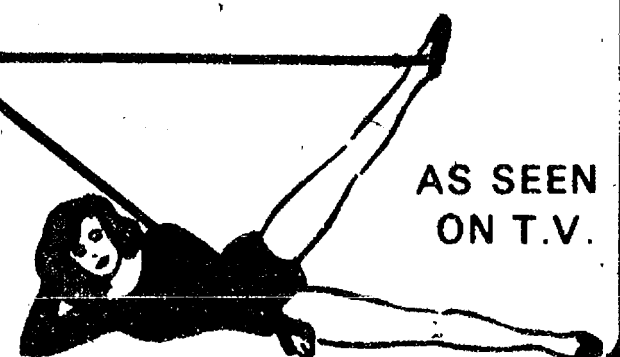

AS SEEN
ON T.V.